The Most Widely Circulated paper Published in Northern Wis.

THE NEW NORTH.

The Oldest, Largest and Best Advertising Medium in Oneida County.

VOLUME 28 NO. 9. RHINELANDER WISCONSIN, THURSDAY, JANUARY 27, 1910 TERMS—$1.50 IN ADVANCE

INSURANCE AGENCY

Reliable Fire Insurance
Plate Glass
Liability
Burglary
Bonding

The Aetna Life

WILLIAM C. ORR

Room 10 Mer. State Bank Bldg.
Tel. 203-1

Segerstrom JEWELER Rhinelander Wis.

Diamonds

We have just received a fine selection of diamonds, and will offer great inducements for the next ten days to prospective buyers.

Whether you buy a diamond as an investment or for the mere pleasure it will give, you must be sure of true quality.

Perfection is the desideratum. When we select our diamond stock, you get the benefit of our careful choosing.

And how can you resist such beautiful things? Bewitching shades and chromatic tints that have caught the misty azure of the skies, the reflecting hues of lily-strewn waters and the cool colors of the forest glades. Diamonds pearls and emeralds.

Segerstrom JEWELER Rhinelander Wis.

Sultana bread at Kirk's bakery, Saturday.

Talk over the home owning question with your wife. She is as much, if not more interested in it than you Then bring her here and have a three-handed talk. We will show how you can live in your own house and make your rent pay for it. A big sum down is not necessary. You can move right in on the payment of a very moderate amount of cash. Talk it over with her.

We have houses in all parts of the city, also improved farms and cut over land. Remember, Northern Wisconsin lands will start a man with small means on the high road to a comfortable living and to prosperity. The time to invest is now, while it can be bought for $5.00 per acre.

Money to Loan and Insurance

SHEPARD BLOCK

REMO & SUTLIFF

RHINELANDER, WIS.

Jno. J. Remo M. R. Sutliff

W. J. Morgan returned Monday from Fond du Lac where he took part in the state bowling tournament. Both Mr. Morgan and Arthur Sohr succeeded in running up some high scores but did not carry off any of the prizes. Professional bowlers from all over the state entered in the meet. Mr. Sohr will visit with friends at Fond du Lac and Oshkosh before returning to Rhinelander.

CASH GROCERY CO.

JIM HANCHETT & SON

Our Prices This Week

The best flour in the city	1.55
6 bars of white laundry soap	25c
Regular hams, fine quality	17c
Genuine cut loaf sugar	9c
Bulk green tea	35c
Fancy seeded raisens	10c
Currants	10c
Canned pumpkin	10c
Shelled walnuts	40c
Canned corn	10, 12, 15c
Canned tomatoes	10, 12, 15c
Salmon	15, 18, 25c
Catsup	10, 15c

24 N. Brown St. 'Phone 132-1

GONE!

At last, the good old days are gone;
The days, poets sang of in song,
The days, the fire-place reigned supreme.
The days, candles lit the festal scene.
Where the lamps used to be,
Electric lights now you see,
Every home should be made bright,
And we are here to give the light.

COME AND SEE US.

Morgan Garage and Supply Co.

22 S. Stevens St.

LOSE THEIR LIVES IN SUDBURY WRECK

Morrison and Toussaint From This City Are Victims of Horrible Rail Disaster.

Among the sixty or more unfortunates who lost their lives in the wreck of the Canadian Pacific passenger train near Sudbury, Ont., late last Friday afternoon, were Dan Morrison and J. Toussaint, the former a resident of Rhinelander and the latter of this city and Woodruff.

Police Look for Relatives

The police received telegrams from the scene of the wreck Tuesday stating that the bodies of Morrison and Toussaint had been found among the dead and asking that their relatives be notified.

Upon careful investigation it was learned that Morrison was a woodsman who made this city his headquarters but as far as is known he has no relatives here. About a month ago he left his trunk at a Thayer Street hotel with the request that the proprietor care for the same until he returned from a trip to Canada. It is thought that he visited relatives at Ottawa.

Toussaint is the nephew of a man by that name who was proprietor of the Wisconsin House in this city some years ago. The victim's mother is also reported to be alive and an effort will be made to locate her. Toussaint was a passenger on the ill-fated train from Montreal where he had been in attendance at the French Congress.

Tells of Horrible Scene

A Frenchman, now employed by the Rhinelander Paper Company, was on the train when the terrible accident occurred. He says that he had just entered one of the forward cars for the purpose of getting a drink of water when the train, with the exception of the locomotive and two cars, including the one he was on, left the bridge, falling into the Spanish river below. Nearly all the passengers in the car which he had just left were drowned or seriously injured.

In speaking of the wreck he says that he will never forget the horror of the scene. Many passengers managed to force their way out of the submerged coaches by breaking the window glasses only to be caught underneath the ice and drowned.

He considers the act of Conductor Reynolds in rescuing eight persons from the dining car as one of most remarkable feats of bravery he has ever heard of or seen.

$50 For Four Lives

A poor Swedish immigrant woman, unable to speak a word of English, passed through the city on the west bound Soo limited Tuesday morning. She had lost her husband and three children in the wreck and she herself was suffering from a broken arm and several minor injuries. It is reported here that the claim agent of the Canadian Pacific secured her signature to a release for fifty dollars.

WILL CARE FOR POOR.

Charity League Is Recently Organized In This City.

The Charity League was recently organized in this city as the outgrowth of a committee of associated charities which looked after the needs of the poor at Christmas time. The purpose of the league is to assist the county in caring for the needy.

The organization is composed of the young ladies of Rhinelander, and a few of the married ladies as associate workers. Any young ladies who desire to aid in this work can gain membership to the league by handing their names to the secretary.

One of the members wishes the New North to state that the society will be glad to receive donations of food, clothing and other necessaries for the poor. Names of deserving people are also solicited.

Officers of the league are Miss Mae Browne, president; Miss Helen Alban, vice-president; Mrs. L. A. Leadbetter, treasurer; Miss Winnie Joslin, secretary.

See the big display of embroideries at ten cents per yard at the Peoples Savings Store, Saturday only.

TWO BIG GAMES PLANNED

Local Highs To Meet Tomahawk and Wausau at Basket Ball

The High school has a big game of basket ball for Friday night, Jan. 28. This game will be with the Tomahawk High school, and will be a fast one from start to finish. Last year Tomahawk won over our boys, and naturally Rhinelander wants to return the compliment. It is known that both teams have been in constant practice for some time. A preliminary game will be played between the sophomores and another picked team from the High school. Come and see a big game at the Armory. Admission 25c and 15c.

The High school also plays Wausau at the Armory the following Thursday night, Feb. 3. Wausau always has a good team and Rhinelander will have to work hard to win. On this occasion two picked teams of girls will play a preliminary game.

NIGHT PROWLER IS CAUGHT

Frank Stevens Arrested For Breaking Into the Lawrence Home

A stranger, giving his name as Frank Stevens and claiming Chicago as his home, was arrested by officer O'Malley late last Friday night for entering the Lawerence residence on Messer street.

The fellow broke into the house near the midnight hour and lighting a lamp commenced an examination of the premises. He made much noise in his ramblings which soon awakened the occupants who gave the alarm.

The prowler made a hasty exit but was captured by Officer O'Malley after a chase of several blocks.

Stevens was arraigned in municipal court Saturday and his examination continued until next Monday.

STRANGE COMET IS PLAINLY SEEN HERE

Phenomenon In Western Sky Easily Observed by the Residents of Rhinelander.

Contrary to the popular belief among the majority of Rhinelander people the comet seen in the western sky, for the last few evenings, is not Halley's but a new comet which is an entire stranger to scientists.

The comet was first reported as having been discovered in South Africa on Tuesday night of last week and was seen the following night in Texas. J. C. Lymer, professor of astronomy at Lawrence College, Appleton, describes it as head down and the tail pointing almost straight up in the air. It is apparently about eight or ten degrees in length, or as long as the distance between the points of the "Big Dipper" and is believed to be from 8,000,000 to 15,000,000 miles in length.

About 5:30 Friday evening the comet was first seen here a little to the south of west and almost due west of the planet Venus, now the bright evening star in the west. On Saturday and Sunday evenings, owing to cloudy condition of the sky, the phenomenon was only slightly visible from this city. It is believed to have just come around the sun, and if such is the case it must be about an equal distance from the earth that the sun is.

At Appleton, Prof. Lymer and his class viewed the big comet through the powerful telescope at the Underwod Observatory, but on account of the bright moon and the light from Venus it was much prettier when seen with the naked eye.

Halley's Comet.

Much has been said about Halley's comet and for this reason many had supposed the new one, with its spectacular tail, was Halley's. However, this historical heavenly body is yet out beyond the orbit of Mars and invisible to the naked eye. On the 1st of Jan. it was 50,000,000 miles closer to the earth than it will be on March 24th, when it passes behind the sun, the latter being a little over midway between the earth and the comet. When the comet emerges from behind the sun it will come directly towards the earth and reduce its distance to 12,000,000 miles. Unless you live about seventy-five years longer you will not be able to see it again after 1910.

TAYLOR SPEAKS AT ANNUAL FAIR MEET

Talks at Milwaukee On Need of Larger Appropriations For the Northern Counties.

At the annual meeting of the State Association of County Fairs held yesterday at the Hotel Pfister, Milwaukee, Arthur Taylor, secretary of the Oneida County Agricultural Society, spoke on the need of larger appropriations from the state for the fairs of the Northern Wisconsin counties. He presented many reasonable arguments why more money should be granted the agricultural associations of this part of the state to insure the success of their annual shows.

Mr. Taylor's address is printed in full:

Mr. Chairman, and members of Wisconsin Fairs:

Gentlemen:—The subject given to me to speak upon today, viz: Legislation, is one of great importance, both to the people of Northern Wisconsin and the state at large, especialy that portion of the people who have laid up their millions by the easy method, of clearing up farms in the back woods.

Years ago the people of Wisconsin, through its servants, the assemblymen and the State Senators, deemed it a wise thing to encourage by legislation the granting of certain sums of money to all counties, holding a bona fide Agricultural Fair.

For a goodly number of years after this period, there being nothing doing in the Northern part of the State, agriculturally speaking, the southern counties of the state, were the only participants in this generosity of the legislature, and during this period, the entire north, its timber and mineral resources, were taxed to give aid and encouragement to the Fair Associations, then in existence, practically all of which were in the southern tier of counties.

At the annual meeting of the Association of Wisconsin Fairs held in Madison a year ago, the question of granting the struggling fairs of northern Wisconsin a more liberal portion of the aid granted by the state, was brought up, and I will say met with a very cool reception, and was most emphatically squelched by those who apparently had forgotten the aid and assistance that had been given them in previous years.

I do not wish to think that this was through selfish motives, but would rather think that it was forgetfulness on the part of they who opposed the granting of a more liberal aid to the fairs of the north.

I do not think, however, that common fairness and courtesy would demand that this subject be given more consideration.

It has been said to me that the entire business is one of politics, worked solely for the benefit of those close to the powers that be, and capital has been made of the fact that some of the counties have by special legislation, been made recipients of greater benefits than other counties not so near the throne.

I would not like to believe this, much preferring, to believe that each and every one would receive the same consideration, yet I would ask you to note, that with what ease, the State Fair crowd could get their immense appropriations, getting so much, in fact, that they had to buy engines, to smash up to get rid of the money at their disposal. This feature will not appear again, I think for I see that Brother Frear is going to cut out vaudeville stunts at future fairs so we will forgive them this waste of money, if they promise not to let it occur again.

Speaking again of state aid to county fairs I would like to make suggestions which I think would be advisable and equitable.

I would suggest that the state grant aid to fairs on the basis of $100.00 for each 1000 population according to the last census limiting the aid that any county could receive to $2000.00, aid to be given proper certification that such fair had been held and the usual conditions regarding the sale of liquors and gambling had been complied with. Help so given would greatly do away with the desire to get the best of the state by irregular methods, and would help each fair association to do better planning for the event, the officers, knowing just how much aid they were going to get, would plan to make it give the best results.

Liberal help through legislation would help the state also. At the present time there are thousands of acres in the northern part of the state that yield the state but small revenue. I refer to the cut over lands which in my county alone, amounts to over four hundred thousand acres, which have an assessed valuation of from $3 to $6 per acre. Just think what the revenue to the state would be if this land was improved and had an assesed valuation of from $20 to $50 per acre. On that basis alone my county would, instead of paying the state some $24,000.00 per year be paying nearer to $70,000.00 annual revenue. This then is one great reason that every effort should be made to encourage anything that would help to accomplish this great work and I see no better way than to show by a county fair, well managed, to would be settlers, that food stuffs can be raised on the land in the county, now remaining dormant and useless.

We believe that agricultural fairs help to develop better farming by men already engaged in that vocation, and have also been the means of interesting men to become farmers who have followed some other vocation. This being a fact, how can a state put money out to better interest, than by helping through the fair associations to develop the thousands of acres of land that are at the present time yielding but little revenue to the state, but if properly cultivated would return more revenue to the state in increased taxable values in one year than the state has paid agricultural associations in ten years.

Let us go from this meeting with a wider conception of what we should do in this matter fully believing that we are each interested in the agricultural upbuild of the county and fully admitting that the weaker places in agricultural needs should have the greater encouragement.

BALZER RETURNS TO SCENE OF SHOOTING

Fugitive, Recently Seen In This City, Is Now Thought To Be Hiding Near Robbins.

According to information in the possession of the Rhinelander officers, Albert Balzer, the alleged slayer of John Riley, is thought to be in hiding near the scene of the crime in the town of Sugar Camp.

Returns to His Home.

A few days ago, so it is ascertained, Balzer and a companion arrived in this city from Rib Lake, Taylor county, where they had been working in the woods for Frank Hintz. On his return here Balzer stopped at a Thayer street saloon where he was informed that the authorities were searching for him for the murder of Riley. Balzer is said to have told those in the saloon that he did not previously know he had killed the man. He became greatly agitated and hurriedly left the place from where it is believed he went directly to his home in Sugar Camp.

Officers Make Search.

Undersheriff Baldwin, Chief of Police Straub and Officer John O'Brien drove to Robbins, late last Thursday night, in anticipation of capturing Balzer. They closely questioned the fellow's wife and other members of the family as to whether he had returned home but were given no satisfactory answers. In fact the relatives endeavored to dodge all questions pertaining to the man, giving the impression that they know where he is and are probably shielding him.

The officers made a thorough search of the house and neighborhood but with no success.

Chief Straub holds the opinion that Balzer is still in this county and that he will soon be taken into custody.

"A OF 1910."

For want of a better name the new comet, "Herr Johannesberg," will hereafter be known as "A of 1910."

Mrs. J. Weisen went to Monico, today.

FROM NEARBY TOWNS

Phillips—At the big bonspiel of the Northwestern Curling Association at Duluth, Minn., the rink from this city consisting of G. B. Reedal, W. K. Parkinson, H. R. Soulen and C. E. Tobey, won the handsome trophy in the Duluth event. Each member of the rink was also presented with a gold watch. Out of eighteen games the Phillips Curlers lost only four. A banquet was tendered the victors on their return to this city.

Medford—Robert McKechnie, aged four years, saved the life of his little two year old sister by throwing a pail of water on her when her clothes caught fire while playing with matches. The child was severely burned about the head and shoulders but will recover. The presence of mind displayed by Robert in aiding his sister is regarded as remarkable for a boy of his age.

Marinette—As the result of statements alleged to have been made by Rev. J. B. Piette of Florence in the course of a sermon in the Catholic church, Mr. and Mrs. Elmer W. Small have commenced suit in the circuit court for slander and defamation of character. Damages are asked in each case in the sum of $5000 The suit is the outcome of a card party given by Mr. and Mrs. Small. In his sermon Rev. Piette denounced such functions and is alleged to have made remarks damaging to the characters of the plaintiffs.

Clintonville—Wm. Knudson, whose parents live in this city, met a horrible death from scalding when he fell into a vat of water heated to a temperature of 170 degrees at the veneer plant of the Paine Lumber Company, Oshkosh. Companions who witnessed the accident, quickly rescued the man from the vat but he was so terribly scalded that he died four hours later after suffering untold agony.

Antigo—Work has commenced on the remodeling of the Methodist church building in this city. A gymnasium, dining room and kitchen will be numbered among the improvements. The estimated cost is placed at $5000.

Washburn—Eleven young people graduated from the Washburn High school Friday evening. At the exercises Prof. McCaskill of the Superior Normal delivered an address. This was the twentieth annual commencement and the first mid-winter class to graduate from the High school here.

Ladysmith—Rumor is rife here that fast vestibuled trains will soon be running through this city over the Chicago-Duluth Division of the Soo line. The new terminal at the head of the lakes is in condition to handle traffic. With proper train service it is expected that the many new towns between Ladysmith and Duluth will now begin to develop.

Ashland—According to J. Sampson, superintendent of the Northwestern ore docks, who has just returned from the annual conference of dock superintendents and steamship companies' representatives, the coming season promises to be the largest in the history of the iron ore business. Mr. Sampson states that while last season was an exceptionally good one, over 40,000,000 tons of ore being mined and shipped, it was the opinion expressed at the conference that during the coming year at least 50,000,000 tons would be handled.

New London—S. L. Aronson of this city has started action against Albert Roloff and Justice D. M. Torrey of Shiocton to recover $2000 damages, because of Aronson being accused of stealing $5. He also complains of having been humiliated by being taken through the public streets of Shiocton and confined for twelve hours in Torrey's office without any reason or probable cause and without any warrant. He demands judgment against each defendant for $1000 and costs.

Hurley—The mining officials are conducting a quiet investigation in the hopes of getting evidence which will lead to the arrest of the persons guilty of dynamiting the "dry" house of the Windsor mine in which explosion one man was killed and five seriously hurt. As yet no motive for the crime has been unearthed.—The company was on friendly terms with all its employees who seemed satisfied with their treatment and wages. The opinion is held that the explosion was intended to kill one or more of the bosses.

Eagle River—A fishway is being built at the Otter Rapids dam which will allow the fish from the lower waters to come up into the chain of lakes.

Oconto—Preparations are under way for the formation of a state bank in this city. Angus McAllister, president of McAllister & Company, and George Beyer, large reality owners, will be prominently identified with the new bank. The amount of capitalization will be $30,000 or more. The bank will make a specialty of reality loans and all the stock will be placed in Oconto. This will make the third bank for Oconto.

Wausau—Because a young woman with whom he was infatuated, refused to dance with him at a party Sunday night, Frank Vytocil, 18 years old, cut his throat from ear to ear with a pocket knife and then shot himself in the abdomen, inflicting fatal injuries. He is the son of L. Vytocil, chairman of the town of Mosinee.

Chase & Sanborn's teas and coffees at Horr's.

STILL THE GOOD WORK GOES ON

AT

Jacobson's

THE BUSY STORE

15000 YARDS OF

EMBROIDERIES

To be Sacrificed Way Below Cost Beginning

Saturday, January 29, at 9 O'clock

Did You Ever See Such Crowds

Clamoring for Bargains as there has been for the past three weeks, as if there was not another store in Rhinelander besides "Jacobson's." But it is not more than we expected. We give remarkable bargains, why shouldn't the people come. Our sales are always a success, why? Because we give values and the people come expecting good values, that's the reason our sales are always a success. Of course, there are always a few people come to sales expecting to get something for nothing but the majority of our customers go away from this store pleased and come again.

A Remarkable Sale of Ladies' **SHOES** Now On

Manufacturers' Sale of **EMBROIDERIES** Beginning SATURDAY

Cambric and sheer nainsook embroidery flouncing and insertions to 8 inches in widths, worth up to 25c and 35c per yard

10c The Yard

A Whirl Wind of vigorous values in **Dress Goods**

Do not pass up this grand bargain giving event

Ladies' Stylish **WAISTS**

At extraordinary saving

Ladies' *Coats, Suits, Furs* at about 1/3

And many a Great Deal Less

Jacobson's

The Big Store With Little Prices

Blankets and Quilts

Come in and compare our prices with others

GOOD NEWS

Indeed it's "Good News" to you to know that if your property was wiped out by fire that you are protected by SUFFICIENT Insurance.

Carrying half the insurance you should is half as bad as carrying none—why not practice GOOD business by carrying a reasonable amount of insurance?

Companies of the strongest represented HERE.

Barnes-Weesner Agency

Merchants State Bank Building

'PHONE 240

NOW JUST READ THIS

The old adage that one must go away from home to learn the news was never more truly illustrated than in the following culled from Monday's Milwaukee Sentinel:

Rhinelander, Wis., Jan. 22—(Special.)—The box factory of the James S. Kirk company in this city, which has been closed down for several months, may be sold to another company and may resume operations and probably will be enlarged.

THREE SILVER CUPS

R. P. Guptill, the Ekho poultry king, has on exhibition at Jewett's jewelry store the three silver cups which his entries of high bred fowls won at the recent Marshfield poultry show. Mr. Guptill makes a specialty of raising chickens of the Rock Island Red variety and although the birds command fancy prices he is almost unable to supply the demand. With the improvements which he contemplates to make on his property next spring Mr. Guptill will have one of the largest chicken ranches in the northwest.

WHO SAW IT FIRST?

Who was the first man in Rhinelander to discover the comet? Several people have informed us that they observed the phenomenon Thursday evening, although at that time it was so very dim it could scarcely be seen. One man is positive that he first noticed the comet Wednesday evening, but that is doubtful as astronomers say that it was not then visible in this section to the naked eye. There is one point, however, on which all those who witnessed the strange heavenly body fully agree, viz: in brilliant letters extending the full length of the firey tail could be plainly seen the words "Read the New North."

STATE OF WISONSIN, COUNTY COURT FOR ONEIDA COUNTY. In Probate.

Notice is hereby given, that at the special term of the County Court to be held in and for said County, at the Court House, in the City of Rhinelander, in said County, on the second Tuesday of February, A. D. 1910, at ten o'clock in the forenoon of said day, the following matter will be heard and considered:

The application of John W. Strope to admit to probate the last will and testament of Ursula Strope, late of the city of Rhinelander in said county, deceased and for the assignment of the estate to John W. Strope, Executor and legatee.

Dated, January 12, 1910.

By order of the Court,

LEVI J. BILLINGS, County Judge.

J13-27 J13-27

STATE OF WISCONSIN, COUNTY COURT FOR ONEIDA COUNTY. In Probate.

Notice is hereby given, that at the special term of the County Court, to be held in and for said County, at the Court House, in the city of Rhinelander, in said county, on the 3rd Tuesday of February, A. D. 1910, at ten o'clock in the forenoon of said day, the following matter will be heard and considered: The application of Mary Hendrickson, to admit to probate the last will and testament of Christ Hendrickson, late of the town of Crescent, in said County, deceased.

Dated January 17, 1910.

By Order of the Court.

LEVI J. BILLINGS, County Judge.

J20-3

CRUSOE'S Dept. Store

New Spring Wash Goods Golden Rod ginghams, the staple wash dress fabric of the country comes out this year in many new and pleasing patterns. We are already showing the new 1910 Golden Rod ginghams in large variety and they are proving more attractive than ever with large daily sales.

Golden Rod ginghams, dress styles, per yard 12½c.

Lephron Ginghams High grade dress styles ginghams 32 inches wide, in new checks and plaids and new color combinations. Per yard 18c.

Silk Ginghams Ginghams with splendid washable qualities and in exclusive patterns. We are showing a beautifully assorted line in these exceptionally fine goods and at the uniform price of per yd. 25c

THE CITY IN BRIEF

Dr. and Mrs. T. R. Welch of Bundy were in the city Sunday.

R. P. Guptill of Elcho attended the Elk's party in this city, Friday evening.

Lost—Black muffler with initials. Return to this office and receive reward. j27

Chas. Woodcock returned Monday to Neopit after a short visit with his family in this city.

Mr. and Mrs. Albert Zuleger of Tomahawk Lake welcomed a son to their home Saturday.

Elmer Schellenger, baggage master at the Northwestern depot, spent Sunday with friends at Escanaba.

In the list of school officers attending the school board convention the name of Charles Peterson of the town of Pine Lake was omitted.

Ramsey Andrews, the Manitowish logger, was in the city Tuesday looking for men for woods work. He found laborers rather scarce in Rhinelander.

Don't fail to try the Sultany bread at Kirk's bakery, Saturday. j27

Mrs. Wm. Morgan of Glide, Oregon, is visiting at the home of Mrs. Helen Larsen. Mrs. Morgan formerly resided at Wausau and is an old friend of Mrs. Larsen.

Mrs. Ross Bryant of Gagen spent a few hours in the city Saturday on her way to visit friends at Hazelhurst. She was the guest of Mr. and Mrs. Frank Bryant while here.

The Moler Barber College of Milwaukee, Wis., wants men to learn the barber trade. They offer splendid inducements and a short term completes. They mail free a beautiful catalogue and ask all our readers to send for it. j27

Say, Mr. Business Man, let us print your office stationery. Nothing but high grade work turned out in the New North job department. 'Phone 87 and our solicitor will be pleased to call with samples and prices.

Now is the time to buy 16 inch wood, both green and dry.

BROWN BROS. LBR. CO.

Dr. S. R. Stone was at Tomahawk Lake, Saturday.

Mrs. Myron Thompson went to Three Lakes, Monday.

Peter Green was over from Osceola for a Sunday visit with his family.

Mrs. Farley and daughter of Monico did shopping in the city Saturday.

I have a few thousand dollars to loan on good farm property. B. L. Horr.

Miss Nellie Iverson is spending the week with Mr. and Mrs. Jas. Murphy at Monico.

Clarence Hansley has taken a position with the Goodman Lumber company at Goodman.

Mrs. John Roach left Saturday for Grand Rapids where she will spend a few days among relatives.

Miss Agda Johnson, who was the guest of Mr. and Mrs. Olaf Rosen for several days, returned Monday to her home at Antigo.

Carl Fenska has returned to Rhinelander from Kansas City, Mo., where he has been employed as salesman in a large clothing store.

Cut rates on household goods to Pacific coast and other points. Superior service at reduced rates. The Boyd Transfer Co., Minneapolis Minn. tf.

Wm. Johnson, for the last eight years a resident of North Crandon, is dead. Mr. Johnson was in charge of H. L. Roe's livery business there and had many friends in this city.

Floyd A. Clark, a Tomahawk boy who has an acquaintance in this city, was recently married to Miss Thora Calvin, a teacher in the schools of Bellingham, Wash.

Remember the High school plays the Tomahawk High school at basket ball this Friday night, Jan. 28. There will also be a preliminary game.

The long indoor life of winter make the blood weak, the system easily catches cold and disease. Hollister's Rocky Mountain Tea is the greatest winter remedy; prevents colds and disease; keeps you well all winter. 35 cents, Tea or Tablets.

J. J. Reardon.

Sultana bread at Kirk's bakery, Saturday.

Invitations have been issued for a married people's dancing party at Langlois' hall this evening.

Jones' sausage, hams and bacon at Horr's.

Mrs. A. W. Shelton entertained at dinner Friday evening in honor of Judge and Mrs. Vinje. Cinch was played.

A social club known as the "21 Bunch" composed of ten young men of this city held a banquet at Henning's Cafe, Monday night.

Robt. Ingersoll, a former barber of this city, is now located at Milwaukee. Until a short time ago he conducted a barber shop at Monico.

Mesdames J. J. Reardon, C. P. Crosby and Arthur Taylor entertain at a five o'clock tea to-morrow evening at the home of Mrs. Reardon.

Miss Mary Langdon, daughter of Mr. and Mrs. M. Langdon, is ill with appendicitis at her home on King St. Her condition is not reported serious.

Little Margaret Doyle, daughter of Mr. and Mrs. James Doyle, was ten years old Tuesday and observed the occasion with a party at her home on Lincoln Street.

Jacques Du Chac of Montreal, Quebec, is the guest of Joseph De Chien and family. Mr. Du Chac is over seventy years of age and this is his first trip to the United States.

Mark Shafer, a former Rhinelander clothing man, called on old friends in the city, Monday. Mark makes about three trips here every year in the interests of a Sault Ste. Marie woolen house.

The regular meeting of St. Augustine's Guild will be held at the Guild Hall at 3 o'clock Wednesday, Feb 2. All members are urgently requested to be present as the annual election of officers takes place.

St. Augustine's Guild will give a Parish Supper, Tuesday, Feb. 1st in the Guild Hall. To this social event, all communicants of the church and all members of the Guild, together with their husbands, are invited.

You want the best for your table. If it's from Horr's, its the best.

Dr. A. E. Rector Specialist in diseases of the Eye, Ear, Nose and Throat and fitting of Glasses, of the Firm of Drs. Morse & Rector, Appleton, will be in Rhinelander at the Rapids House, Tuesday Feb. 1. j27

James Trumble returned Sunday from St. Paul where he has been employed at his trade of brick layer. Owing to the switchmen's strike work in his line has been suspended as it is impossible to secure cars for the shipment of brick.

A meeting of the Northwestern Hemlock association and the Wisconsin Hardwood association was held in Milwaukee last week and a combination of the two effected. The new body will be known as the Wisconsin Hemlock and Hardwood association and is affiliated with the National Lumber Manufacturers' association.

Mrs. T. LaDoux and little daughter, Helen, leave Saturday for Chicago, where they will join Mr. La Doux and make that city their future residence. The departure of this family from Rhinelander is regretted and the best wishes of many friends go with them to their new home.

It is a dangerous thing to take a cough medicine containing opiates that merely stifle your cough instead of curing it. Foley's Honey and Tar loosens and cures the cough and expels the poisonous germs, thus preventing pneumonia and consumption. Refuse substitutes and take only the genuine Foley's Honey and Tar in the yellow package.

J. J. Reardon.

We are making attractive prices on Storm Sash and Storm Doors, to avoid carrying them over.

Rhinelander Lumber & Coal Co.

Seal Shipt oysters at Horr's.

Mrs. Geo. Smith of Robbins was in the city Tuesday.

C. A. Wixson departed Saturday morning on a business trip to Escanaba.

Mrs. Cates, Dorr St., will entertain the Baptist Ladies' Aid Wednesday afternoon of next week.

Chas. Stevens and H. L. Jewett drove to the camps of the Stevens Lumber Company near Parish, Tuesday.

If you are a merchant increase your business by advertising in the New North. The paper that brings results.

Keep posted on the happenings of your town. $1.50 will bring the New North to your home for one year—52 weeks.

Miss Ella Gillen left Tuesday for a brief visit with friends at Antigo. From there she will go to Kansas City, Mo., to spend several weeks with her sister, Mrs. Ben. Burrows.

Chas. Crofoot returned Saturday from Weyerhauser and other towns west on the Soo line where he purchased a car load of cattle. The animals will be slaughtered for the trade in this city.

James Nages, of this city, who is in the Madison jail awaiting the action of the federal grand jury for furnishing alcohol to Indians, is in high society just at present. His cell is next to that of Phil. Allen's, the Mineral Point bank wrecker.

A party of Rhinelander ladies pleasantly surprised their friend, Mrs. J. Demars, at her home at Bundy yesterday. Cards were indulged in after which lunch was served. The trip to and from the little mill town was made in a large box sleigh and all enjoyed the occasion immensely.

Fred Youngquist, one of the foremen of the Bundy Lumber Company, was in the city on business last Tuesday. Mr. Youngquist stated to this paper that things at Bundy are moving along nicely and that the inhabitants of the little berg are prosperous and happy.—The Tomahawk.

Geo. Wolfe of Shawano spent Sunday in the city. He is one of the old time log drivers who during the early days worked along the Wisconsin river. For the last fifteen years he has been farming in Shawano county and has accumulated a snug fortune. Mr. Wolfe tells many interesting stories of life among the rivermen and lumbermen of this section over thirty years ago.

Foley's Kidney Remedy will cure any case of kidney or bladder trouble that is not beyond the reach of medicine. It invigorates the entire system and strengthens the kidneys so they eliminate the impurities from the blood. Backache, rheumatism, kidney and bladder troubles are all cured by this great medicine.

J. J. Reardon.

Always the most complete line of fresh vegetables in the city at Horr's.

The people down at Clintonville are a little vexed at their assemblyman, Ole Buslett, because he neglected to supply them with the last edition of Wisconsin blue books. The voters there would have probably went without the book had not Senator Browne of Waupaca sent a box of them to the Clintonville Tribune office for distribution.

Peter Nelson left Saturday night for his home city, Antigo, where he has purchased and will hereafter conduct the barber shop in the Hoffman Hotel. Peter has been holding a chair at the Forsyth shop for the last year or more and is a nifty little manipulator of the shears and razor. A few weeks ago his many friends here presented him with a handsome Christmas gift.

The Ashland Press is authority for the statement that there has been more typhoid fever in that part of the state during the last few months, than in years. The unprecedented floods last year are supposed to be the cause, having befouled the drinking water, and left a large amount of decaying matter scattered over the country. Hurley and Mellen have been affected the worst. During the last fall and early part of the winter Rhinelander had a number of typhoid cases, although the fatalities were few. It is well to take precaution to prevent the re-appearance of the disease in this city next spring.

DRS. MORSE & RECTOR

..SPECIALISTS..

In Diseases of

Eye, Ear, Nose and Throat and Fitting of Glasses

APPLETON, - WIS.

Tuesday February 1, 1910

RAPIDS HOUSE

Weak Hearts

"I was terribly afflicted with my heart. At times it seemed to miss every other beat. I took Dr. Miles' Heart Remedy until my trouble was all gone—it has never returned."
R. R. PENN, Springville, Iowa.

One person in every four has a weak heart. Some are born weak, some become weak from disease, others by over-exertion. If you have palpitation, fluttering, irregular pulse, short breath, oppressed feeling in chest, smothering or faint spells, you may know your heart is weak. There is nothing better for a weak heart than

Dr. Miles' Heart Remedy.

It has brought relief to thousands, it should to you, even in cases of long standing.

The first bottle will benefit; if not, your druggist will return your money.

PLEASES THE PEOPLE

The Flora De Voss company closed a four nights' engagement at the Grand Opera House last evening. This troupe has appeared in Rhinelander several times in the past and is popular with local theatre goers. Their repertoire this season consists of a number of high class plays which are cleverly produced by talented people.

The Vaudeville acts of Gilmore and Castle, the singing and dancing comedians, and of Kinzo, the juggling Jap, are high class features that do not fail to delight the audience.

Manager J. B. Routner was well pleased with the patronage given the company in this city and stated that he would play a return engagement here at a future date. The company is at Stevens Point to-night.

NOTICE

City Treasurers office
City of Rhinelander, Wis.

Notice is hereby given by the undersigned City Treasurer of the City of Rhinelander, that the tax roll for said City for the year 1909, is in my hands for collection, and that the taxes charged therein are subject to payment at my office in the City Hall building at any time prior to the first day of February, 1910.

Dated this 15th day of December A. D. 1909.

A. D. Sutton, City Treasurer.

DISSOLUTION NOTICE.

Notice is hereby given that the partnership lately subsisting between B. L. Horr and W. J. Shannon, of the city of Rhinelander, Oneida county, Wisconsin, under the firm name of Horr & Shannon, was dissolved on the 1st day of January, 1910, by mutual consent, W. J. Shannon retiring. B. L. Horr continues the business and is authorized to settle all debts due to and by the firm.

Dated this 12th day of January, 1910.

B. L. Horr.
W. J. Shannon.

WANT COLUMN.

For Sale—Three houses, cheap. Call at 604 Dorr Ave. j27-f10

Found—Watch. Enquire of New North, or at Brown Bros. planing mill after 6:30 p. m.

Wanted — Reliable, energetic man to sell lubricating oils, greases and paints in Oneida and adjacent counties. Salary or Commission. Stetson Oil Co., Cleveland, Ohio. j20-27

Wanted—Boy to learn printing trade at New North office.

For Rent—House on south side. $10 a month. B. L. HORR.

For Sale—One of the finest residence properties in the sixth ward. One house and two lots located one block southeast of Northwestern depot. Enquire of Carl Krueger.

For Rent—Front office over Jacobson's store.

Brown Bros. Lbr. Co.

For Sale Cheap—7000 acres of cut over land near Rhinelander. Also two fine farms. Call on or address Lynn Vaughan, Rhinelander, Wis.

For Sale—Residence property in all parts of the city.

tf BARNES-WEESNER AGENCY.

For sale—At this office, fine map hangers, consisting of three maps, 1 of the world, 1 of Wisconsin, 1 of the United States and the Panama Canal Region. A fund of information in small space, should be in every home. Price 25 cents. tf

'BUS SERVICE TO TRAINS

Having taken charge of the Hotel Fuller 'bus I solicit patronage in this line. People who desire to be conveyed to and from trains, either day or night, can get prompt service by 'phoning to Hotel Fuller or my residence number 28-2. rings. Yours for business.

SETH KIMBALL.

Rev. I. W. Williams Testifies

Rev. I. W. Williams, Huntington, W. Va., writes us as follows: "This is to certify that I used Foley's Kidney Remedy for nervous exhaustion and kidney trouble and am free to say that Foley's Kidney Remedy will do all that you claim for it."

J. J. Reardon.

BUTTERICK FASHIONS

SPRING 1910

An Open Secret

The woman who uses the new SPRING STYLES Shown in the **Spring Butterick Fashions** will be THOROUGHLY SATISFIED with her dressmaking the coming season, and will do her sewing with ease. That means Style, Fit and Simplicity. The **Butterick Pattern** is behind every design in this book, and there are scores of pages teeming with new and delightful ideas.

Any Butterick Pattern **FREE** with your copy at Twenty-Five Cents

On Sale Now

Bronson's

KNAPP'S DRAY LINE

I have engaged in the dray business and solicit the patronage of the public.

My outfit is new and prompt attention will be given to all work.

H. E. KNAPP,
'Phone 189-1

Pelican Encampment I. O. O. F. No. 18

Meets every second and fourth Wednesday in their lodge rooms corner Brown and Rives streets. Visiting brothers are cordially invited.

Chief Patriarch FRANK SNYDER.
Scribe H. P. MORRILL.

ARCHITECTURAL, MECHANICAL

Drawing and Designing

Plans, Specifications, Estimates and Supervision on Reinforced Concrete and General Building

CHAS. J. RANTZ

OFFICE IN SHEPARD BLOCK
Rhinelander - Wisconsin

PARCEL DELIVERY AND LIGHT DRAYING

WM. DURKEE

21 N. Oneida Ave. 'Phone 181-3

Here's A Snap

12 Lots Bordering on Lake George

For sale at $25.00 each if taken at once. This is just half their originial price.

Call on or write

C. W. STILLWELL

Anything you want to buy or sell? Just place a few lines in the want column—that will do the trick.

THE NEW NORTH.

THE NEW NORTH PRINTING CO.

JANUARY 27, 1910

ADVERTISING RATES.

DISPLAY ADVERTISEMENTS—For a contract of three months or more, ten cents per column inch will be charged for each insertion. For a shorter time higher rates will be charged.

In addition to the above, all composition in display ads in excess of three minutes per inch, will be charged at the rate of thirty cents per hour

READING NOTICES.

READING NOTICES will be charged at ten cents per line for the first insertion and five cents per line for each subsequent insertion.

ALL NOTICES will be charged at regular rates except notices of church service.

Paid entertainments for Churches will be charged at half rates.

The Ballinger trial is on before the congressional committee at Washington. Glavis is making a fine impression at the start. His lawyer springs a surprise by accusing Secretary Ballinger of government nullifying.

The beef barons are much scared because of the universal boycott of their products, more so than they are of their prosecution by the United States Government for forming a trust to increase the price of meat. It is bad to stir up the masses and the barons are finding this out. They say high prices are due to the scarcity of meat and not to a combination. If high prices were confined to meats we might stand the pressure but nearly everything the common people use has greatly increased in price. Can we lay all this to the meat trust?

TUITION TOO HIGH

With the opening of the school year last September, a new catalogue was issued for the city schools and in this catalogue the rate of tuition for non-resident pupils below the high school was fixed at a dollar a month. The article in the catalogue reads, "All pupils in the grades whose parents do not have their legal residence in the city of Rhinelander are expected to pay a tuition of one dollar a month."

At the regular school board meeting in January, the tuition for non-residents below the high school was doubled, in other words, changed from one dollar a month to two dollars a month or from nine dollars a year to eighteen dollars a year which practically makes it prohibitory.

The state limits the high school tuition to two dollars a month and the tuition of the children in the grades, which costs less than half, is now fixed at two dollars in this city. If this radical step were to be taken why not do it at the beginning of the school year instead of at the middle which will necssarily break up the work of the children and perhaps be the means of driving them from school forever?

If a little effort put forth in an educational way will enlighten children and make them self-supporting, why not be lenient? In a single instance four children of the city are attending a school in the town of Pelican and prefer to go there.

Certainly four from that school ought to have the right to go to the city schools free. An even exchange is no robbery. Of course some will say these few country children attending the city schools are driving out the city children, but statistics will not warrant the statement. It is the daily average and not the total registry that shows the school attendance. If in the future, the city is to have a closed door policy, in the matter of education which we believe most unwise, let the poor children who have begun finish their present school year. Changing schools in the middle of the year is a dangerous proposition.

NEEDS OF THE COUNTY.

There seems to be much misunderstanding regarding the Teachers' County Training School which is to be established in the old court house next September.

At a special meeting of the county board last August, a motion was carried by unanimous vote to establish a school to train teachers and open its doors Sept. 1910.

Such schools are supported jointly by state and county, the state pays two thirds and the county one third. The average cost of such schools to the county is $1235 per year.

At the November meeting twenty-seven hundred dollars were put in the levy towards establishing the new school, two-thirds of which will be refunded by the state and this is all that has been levied for such school.

There are now about twenty-five in the state.

The recent laws make these schools almost imperative. Now a teacher cannot teach without special training and the high schools can not do this work. So it is a question whether we keep our young people at home and train them or are compelled to send them away for their education. Whether we have a school or not, we still have to help support the other schools in the state.

If Oneida County wishes to come to the front, she must do so in all ways and not along any particular line. We need schools, we need good roads, we need public buildings. To build up a county, and draw settlers to it we must be able to offer every inducement and not develop a single line at the expense of the others. We have plenty of evidence at hand to show that schools are an essential part of the development. It is the full intention of those who advocated the establishment of a Teachers' Training School that an Agricultural School shall be added also a Manual Training Department. In other words, that the intellectual and practical sides shall go hand in hand, but it seems too big a move to try to establish all these schools at a single stroke. The laws are not so we can do it.

Of course with this move to get a good system of schools, it is the policy of this paper to help build up good roads. We need a few roads now and need them badly and we hope to see their construction pushed as fast as possible. We are disappointed that further headway has not been made towards good county roads. But one trouble has been the present condition of the laws has been a hindrance. If new laws are passed to remove the stumbling blocks, we fully believe Oneida county will come to the front and do much in the construction of new roads and improvement of old ones. In the meantime we should do every thing in our power to improve the roads. Good roads, good public buildings, good schools and good churches, all tend to invite immigration and the New North will do everything in its power to help develop them.

PINCHOT'S GROWING STRENGTH

Gifford Pinchot has just been elected President of the National Conservation Association in the face of the fact that he has so recently been discharged from the United States Forestry Service by President Taft. Who, except the low minded politician, would not rather hold his position in the eyes of the people of this country than that of Secretary Ballinger. The people have faith in Pinchot, and Ballinger will be suspicioned whether the congressional investigating committee reports him innocent or guilty of aiding the Cunningham interests in the Alaskan land steal.

A great daily says, "Pinchot chose a life work because he loved it and because he knew its importance at a time when other people would have thought it comparitively insignificant. The progress of events has brought his chosen work to a central position in one of the greatest, if not the very greatest issues before the American people.

Many a homily has been written about the man who chooses his work, performs it well, and rises thereby to meet the greater tasks that life thrusts upon him. No more perfect illustration than that of Pinchot could be found.

In becoming active president of the National Conservation Association Mr. Pinchot now passes from the task of doing the work of the day to the greater task of leading the cause of the future. We miss our guess if the increasing army behind him does not march forward with the rhythm of a new Battle Hymn of the Republic; till the spoilers and wasters of the public domain tremble and flee forever."

PRESIDENT TAFT'S NEED OF A BRUTAL FRIEND

President Roosevelt had a large supply of vim and vigor, but he had also some very strong friends who gave him as good as he sent. They spoke to him with brutal frankness when they thought he was in the wrong, and as he was not cursed with pride of opinion he listened to these counselors and profited by their suggestions.

President Taft does not cause or invite stormy conferences, and the persons near him let things go by official routine. The smooth and easy way satisfies them or is acceptable enough to them when they might perform a service of inestimable value if they emulated that brutal frankness of Roosevelt's best advisers.

The right sort of man could have stopped the utterance of the unfortunate Winona speech which spoiled a presidential tour near its beginning and made it trail on like a funeral procession. The President had worked out a theory not only that the new tariff law was the best that ever happened but that the only hope for progressive policies lay in a deal with the standpatters. We have always credited him with perfect sincerity in this opinion of his; never felt for a moment that he was not loyal to the progressive policies. But the brutally frank friend, knowing of his intentions, might have proved to him that he was placing too much reliance in the good will and power of the standpat jugglers and too little in the intelligence and power of the people.

The political ring that runs Congress has craft and guile and is right at home with negotiations and trades. These are its long suit. Even if it has been brought to some kind of an agreement its good faith is doubted, and under any circumstances an alliance with it is a deplorable substitute for an alliance with the people.

The President had better come at the combine with millions of good American citizens at his back than enter its own secret conferences. A brutal friend who knew America and American politics would tell him this. The light of the progressive policies was made to shine, not to be carried under a cloak with an apologetic air, and the people desire that it shall be borne aloft before their champion.

They themselves have no fear of offending reactionaries. They would negotiate with a big stick. And when the storm of public sentiment rises it becomes a great force that is felt even in Washington.

By means of this great force Roosevelt had the political lions running for cover like scared rabbits. When they stopped long enough to catch their breath they gave him what the people wanted. The pressure was simply irresistible, and if President Taft to-day were at the head of the progressive host, if there were nowhere the slightest suspicion of an entangling alliance with the reactionaries, he would be surer of a thorough victory than he can be now.—Chicago Record-Herald.

NEW MILITIA OFFICERS.

D. H. Walker Is Elected Captain—A. Bouffiou, First Lieutenent

New officers of Co. L, W. N. G. of this city were elected at the regular weekly meeting of the militia held Monday evening.

D. H. Walker, who since the resignation of Capt. E. O. Brown, some months ago, has been the active head of the Company, was unanimously elected permanent captain. Capt. Walker was one of the organizers of the local militia in 1898 and has been its first lieutenant since that time. He is an efficient officer and stands in high favor among his men.

Arthur J. Bouffiou was elected first lieutenant. He is one of the original members of the Company and in view of his long and faithful service is entitled to the honor bestowed by his comrades in making him second commanding officer.

The second lieutenantship was voted to Forest Himes who is one of the popular members of the company and well qualified for the office.

NEW BOOKS AT THE LIBRARY.

The following is a list of the new books at the library which are now ready for circulation:

Grey—Last of the Plainsmen.

An account of a trip taken by the author in company with Buffalo Jones hunting big game in the vicinity of the Grand Canon of Arizona—a fascinating out-of-door book.

Harding—Fur Farming.

Practical directions, based on experience, for raising wild animals that are valuable for their fur. Includes directions for trapping and for preparing skins.

Johnson—Songs Every One Should Know.

Loomis—Just Irish. A book of description and travel in Ireland.

Shelley—Poetical Works.

"Masterpieces in Colour" series: Bellini, Leonardo da Vinci, Raphael.

Ayres—Laggards in Our Schools.

Coulter—Practical Nature Study.

Elson—Side Lights on American History.

Hughes—Teaching to Read.

O'Neill—Recitations for Assembly and Classroom.

Brown—Short Plays From Dickens.

FICTION

Arblay—Evelina.

Norris—Blix.

Shelley—Frankenstein.

Replaced nnd second copies.

Eliot—Romola. Illustrated edition.

Webster—Much Ado About Peter.

White—Certain Rich Man.

JUVENILE

Brown—Little Miss Phoebe Gay.

Earl—School Team In Camp.

Munroe—Snow Shoes and Sledges.

"Peeps At Many Lands" series—England, Ireland, Scotland, Holland, Switzerland, Italy, Japan.

McCormack—Spool Knitting.

Sultana bread at Kirk's bakery, Saturday.

SIXTY DIE IN WRECK

Canadian Pacific—Soo Train Falls Into the Spanish River

Death in all its most terrible forms blotted out the lives of at least sixty people, men, women and children, when number 7, the west bound Canadian Pacific passenger train on Soo branch, leaped from the track and fell off a bridge, a distance of thirty-five feet, into the Spanish river near Sudbury, Ont., Friday afternoon.

Some of the passengers were drowned, others were crushed to death in grinding timbers. Many, caught in the wreckage of one of the cars, were burned to death. Even at this time it is impossible to ascertain the exact number of dead and injured, although a late report states that the death list will total probably seventy with nearly one hundred injured.

Number 7 is the Soo train known as the Pacific Limited, west bound, which passes through Rhinelander at 2:10 a. m.

Builds up waste tissue, promotes appetite, improves digestion, induces refreshing sleep, giving renewed strength and health. That's what Hollisters Rocky Mountain Tea will do. Just what you need now.

J. J. Reardon

ARE MODEL PRISONERS

United States Marshall Appleby says that the three Donnerstag brothers of this county, who are serving time in the federal prison at Fort Leavenworth for counterfeiting, are rated as model prisoners and give the officials no trouble whatever. Marshall Appleby has seen the Donnerstags several times since their confinement. Prison life evidently agrees with them as they are apparently in good health and spirits. Good behavior will considerably shorten their sentences.

Remarkable Bargains

AT OUR

BIG CLEARING SALE

If you are looking for big values why not call and examine our stock at our Big Clearing Sale, which is now going on? We are offering great opportunities and guarantee to save you money on your purchases of Clothing, Furnishings, Shoes, Hats, Rubbers, etc.

DON'T FORGET THE PLACE

H. M. Buck's Clothing House

The Store That Set the Pace. Originators of Low Prices

SEE ME

and

SEE RIGHT

F. A. ALLEN

EYE SIGHT SPECIALIST

Dr. C. D. Packard's Office.
Telephone 21-1.

Indian Dandruff Remedy

Entirely Unlike All Others —Free from Alcohol

THAT is one great reason for its universal success. More than that—it is the only Natural treatment for all hair troubles, because it contains the Essence of Herbs, which start the natural flow of oils in the hair and stimulates the hair follicles to life and health. Other hair tonics are full of alcohol, which not only stunts the growth but removes the natural oil on which the life of the hair depends. Indian Dandruff Remedy contains only one-half of one per cent of alcohol and no artificial oils or chemicals. It is absolutely harmless and an unfailing remedy for dandruff, dead, dull, split, gray and falling hair. Its clean, antiseptic odor and delightful feeling to the user cannot be had in any other preparation. A short trial will show astonishing results.

Indian Shampoo

is also distinctly different from all other shampoos, which, as a rule, are made in the cheapest way: of inferior soap-grease, necessitating the use of strong alkali, which is exceedingly injurious to the scalp as well as the hair. Indian Shampoo contains pure, imported olive oil, proven to be the only neutral oil which really assists in promoting the hair growth, also Russian Egg Albumen, producing the purest, most healing cleanser money can buy—entirely free from alkali or anything like it. Indian Shampoo will keep your scalp thoroughly clean, which is absolutely essential to the health and growth of the hair.

Sold Everywhere in 25c, 50c and $1.00 Bottles

Used by The Best Barbers. Make Up Your Mind to Try It.

G. G. THOMAS CO.
OTTUMWA, IOWA

Dept. 126

and Indian Shampoo

S. G. FORSYTHE, Agent.

One of Wisconsin's Mothers

Who Always Keeps Pe-ru-na in the House.

Mrs. Alvina Plamann.

"I am now able to do my housework again, and have a good appetite. I have used thirteen bottles of Peruna and one of Manalin. My husband and children are also in good health. We always keep Peruna in the house. I thank you a thousand times for your advice."—Mrs. Alvina Plamann, 1914 Walnut St., Milwaukee, Wisconsin.

IF any one really wanted to find out whether or not Peruna is good for the baby who would he naturally ask? Some one who never used Peruna? Some one who is prejudiced against Peruna? Some one actuated by selfish motives who is opposing Peruna for the sake of the notoriety?

Would any sane person who really wanted to know about Peruna ask any of these people? Of course not.

Who would they ask? They would ask mothers who have raised babies and used Peruna for their babies times without number. They would ask the parents who love their families, and know more about Peruna than all the professional writers in the world.

Above we give the portrait and testimonial of one of the mothers who has used Peruna, and who has raised healthy and happy babies. We have many more such mothers in every state in the Union. These mothers give their testimonials entirely unsolicited, without pay or expectation of pay. Their only desire is to point out to other mothers a useful and reliable family medicine.

Ask Your Druggist for a Free Peruna Almanac for 1910

MARKHAM & PARKER'S
Price List

Seeded raisins, per pkg	9c
Graham crackers	9c
Toasted corn flakes	9c
Dutch cleanser	9c
All canned soups	9c
Pork and Beans, per can	9c
Corn, per can	9c
Olives, per bottle	9c
Corn syrup, per can	9c
Bird seed, per pkg	9c
Macaroni, pound pkg	9c
Silver gloss starch, per pkg	9c
Evaporated milk, Van Camp's	9c
Jello, per pkg	9c

You are cordially invited to a demonstration of Club House goods at our store Friday, Jan. 29.

J. S. Klinka, principal of the Monico schools, was in the city, Saturday.

See the big display of embroideries at ten cents per yard at the Peoples Savings Store, Saturday only.

Mr. and Mrs. David McRae were in the city yesterday on their way to Ironwood from Appleton and Oshkosh.

Mr. Frederick Turner of Neenah was called to the city Monday by the serious illness of her mother, Mrs. Blaisdell.

Mr. and Mrs. C. W. Scott were surprised by a number of their friends, Tuesday evening. Several hours were pleasantly spent at cards.

The dance given by the Polish Catholics at Langlois' hall, Tuesday evening, was a grand success. All in attendance report a good time.

Deputy United States Marshall Appleby is at Ashland this week serving warrants on saloon keepers there who were indicted by the federal grand jury for selling liquor to Indians.

Judge and Mrs. Vinje left yesterday for Chicago.

B. E. Smead, of St. Paul, traveling passenger agent for the Soo line, was in the city, Monday.

Mrs. J. C. Lewis and daughter, Miss Martha, of Antigo are guests at the home of B. F. Lewis.

Leon Blackmer has entered the employ of the Bundy Lumber Company at Bundy.

See the big display of embroideries at ten cents per yard at the Peoples Savings Store, Saturday only.

The Ladies' Aid Society of the M. E. church meets Wednesday, February 2, at the home of Mrs. S. H. Alban.

Alex Belliel of Iron River was the guest of his brothers, Louis and Chas. Belliel, Tuesday and Wednesday. He is head sawyer in an Iron River saw mill.

Fred Smith, who was until lately employed in the Mason-Donaldson office, has taken a position with the Goodman Lumber Company at Goodman.

E. A. Edmonds of Appleton was in the city Tuesday in attendance at the meeting of the Edmonds Land and Lumber Company which concern has extensive holdings in the west.

Deputy game wardens Berg of this city and Overholtzer of Eagle River left yesterday on a trip to the northern part of the county where violators are said to be numerous. They expect to cover a number of miles on snow shoes.

See the big display of embroideries at ten cents per yard at the Peoples Savings Store, Saturday only.

Wm. Eibel, manager of the Rhinelander Paper Company, returned Tuesday from Sioux City, Iowa, where he spent several days at the bed side of his mother who is critically ill. Mr. Eibel says that little hope is had for the lady's recovery.

Dr. Garner was at Gagen on a sick call Sunday.

Flint Stone is assisting at Markham & Parker's store.

F. S. Robbins transacted business at Wausau, Friday.

Frank Gardner came over from Goodman this morning.

Robt. Anderson is the new salesman at the Hub clothing store.

Charley Lung has returned from a long sojourn in the Michigan copper country.

Mrs. Anna O'Connor is the guest of her son, Judge Geo. O'Connor at Eagle River.

Wm. Wolff of Milwaukee left yesterday for Merrill after a visit with his friend, Carl Krueger.

See the big display of embroideries at ten cets per yard at the Peoples Savings Store, Saturday only.

Mr. and Mrs. Cal. Willey of Washburn were guests this week of Mrs. M. J. Chafee at the Rapids House.

The Ladies' Aid of the Congregational church will meet next Wednesday at the home of Mrs. W. E. Brown.

Mrs. P. J. Hanson, who has been in ill health for the last two months has gone to Oshkosh to submit to an operation.

Mrs. Wheelan returned last Friday to her home at Grand Rapids. She was the guest of her daughter. Mrs. S. D. Sutliff.

Frank Bryant plans to leave early in spring on a trip to old Mexico where he is heavily interested in rubber and fruit plantations.

Robert Dayton has resumed his position with the Rhinelander Paper company. He returned yesterday from his home at Grand Rapids, Mich.

LOST:—Fox hound, color is brown and white. Brown head with white stripe on forehead. Has collar with the name Hans Rodd. Finder return to Hans Rodd and receive reward.

The Bijou Theatre is again open to the public after having been closed for three nights on account of the engagement of the Flora DeVoss Co., at the Grand Opera House.

Arthur Taylor left Tuesday for Milwaukee to attend the yearly meeting of the State Assosiation of County Fairs. Before returning to this city he will spend several days at his old home at Barrie, Ont.

The river Seine in France is overflowing its banks due to heavy snow storms. The loss by water in Paris is estimated at over two million dollars and the whole city is in danger of destruction.

Now is the time to buy 16 inch wood, both green and dry.
BROWN BROS. LBR. CO.

There was a large attendance at at the harp dance given by the Military Orchestra at Gilligan's hall, Saturday evening. The dancers were delighted with the music of the new harp played for the first time on this occasion. Dances will be held at Gilligan's each Saturday evening during the remainder of the winter.

Mr. and Mrs. Peter LaPorte were thrown out of their sleigh Sunday, when their horse became frightened and ran away. The accident occurred near D. Kirk's farm, north of the city and the horse was not captured until it neared the Baptist church. The sleigh and harness were considerably damaged but fortunately Mr. and Mrs. LaPorte escaped unhurt.

The article regarding the sale of the brewery which appeared in the New North two weeks ago seems to have been misunderstood by some people. It was our intention to tell the plain facts, without fear or favor, but with no intention of reflecting upon the honesty of Messrs. Forbes and Wixson.

Bert Marks, druggist, and Chas. Waldo, manager of the paper mill at Park Falls, attended the Elks' ball in this city, Friday evening.

The dancing party given by B. P. O. E. lodge 598 at the Armory hall Friday evening was one of the season's most enjoyable social affairs. About fifty couples were in attendance.

The Post-Office Department has issued the following order:—"Commencing February 15th, proximo, rural letter carriers will not be required to collect loose coins from rural mail boxes. Patrons should inclose coins in an envelope, wrap them securely in a piece of paper, or deposit them in a coin holding receptacle, so that they can be easily and quickly taken from the boxes, and carriers will be required to lift such coins, and, where accompanied by mail for dispatch, tattach the requisite stamps."

BALZER CHILD IS DEAD

There recently died in the town of Sugar Camp the infant son of Albert Balzer, the man who is being sought by the officers for the murder of John Riley. It was at the christening of this child that the quarrel arose which resulted in the death of Riley and made a fugitive of his slayer, Balzer.

Our Celebrated Line of R. & G.

Laces and Embroideries just arrived from New York this morning and they are certainly well worth looking at.

The R. & G. Line is known all over United States for its extremely fine quality and low prices.

When passing by the store, when on your shopping tour, stop in and let us show you our Linen Torshon at

5c per yd,

See our big display of Embroideries at 10 cents per yard. Saturday only.

Peoples Saving Store

O. A. KOLDEN, Prop.

NO MEAT BOYCOTT HERE

Rhinelander Labor Unions Will Not Resort to a Vegetable Diet

One of the prominent members of the Trades and Labor council in this city informs us that the Rhinelander labor unions will not enter into the popular movement to boycott meat from their daily menu. This member says that it is not likely that the working men of this city could be induced to remain together in the movement. Thus the meat dealers here need not fear that there will be a decrease in their business.

In order to force down the price of meat hundreds of thousands of laboring men in cities throughout the country have pledged themselves to keep within a strictly vegetable diet for a period of thirty days. It is believed that if these men eat no meat until the end of even two weeks the price will be greatly lowered.

At Wausau and some other cities in this part of the state the labor unions have also started a boycott against meat and it was rumored that the plan would be followed in Rhinelander. The prices of meat in this city are in many instances much lower than those charged in several of the nearby towns.

ANNOUNCEMENT

I hereby announce to the voters of the city of Rhinelander, that I am a candidate for the office of Mayor to be voted for at the coming spring election.

In support of my candidacy, I wish to state my position plainly and positively, so that all voters may know where I stand. If elected I hereby guarantee to at all times be faithful to the trust of the position, to work always for the best interests of our city, its advancement and progress, to protect and increase our business manufacturing interests, to see that the city gets value for every dollar it expends, in fact to be its mayor to the full extent and responsibilities of the office.

In regard to the liquor question, I have but little to say, but as mayor, I shall demand no more and no less of the saloon keeper than the law and city ordinances require, but this from every man who pays his license, with no exceptions and no favorites, according to the oath of office.

If my policy is in your opinion what the city of Rhinelander needs, your vote is respectfully solicited.

Prescott Calkins.

IS KILLED WHILE SWITCHING

Particulars of the Accidental Death of William Lightner.

The remains of Wm. Lightner, who was killed while employed on the Yawkey-Bissell railroad at Hazelhurst last Thursday, were taken to the deceased's home at Marengo, Ill., for burial. Mr. Lightner's brother-in-law, Louis Petey, was at Hazelhurst Saturday arranging for the shipment of the body.

Mr. Lightner was a brakeman and met his death while switching in the the Hazelhurst yards. As he was clinging to the side of a gondola he was hit by the supports of a tramway under which the car was passing. His body was crushed between the car and the timber and dragged along the track for a number of yards.

The unfortunate man formerly lived in this city where he had a wide acquaintance. He is survived by a wife and two children, and his parents who live at Marengo.

TEACHER'S INSTITUTE.

A joint teacher's institute including Oneida and Vilas counties will be held at Minocqua, Friday, February 4th. Professor Cheever of Milwaukee Normal will assist County Superintendents Cook and Lowell. Mr. Cheever is one of the best institute conductors of the state. Another institute will be held at the high school at Rhinelander, Saturday, February 5th, beginning at 9 o'clock.

All teachers of the country schools are expected to be in attendance at one of these institutes.

F. A. LOWELL,
County Superintendent.

OFFICERS ARE INSTALLED.

The following officers of the Mystic Workers of the World were installed for the ensuing year at the meeting Thursday, Jan. 20th.

Prefect—H. Barber.
Monitor—Mrs. F. Langlois.
Secretary—Mrs. F. Leland.
Banker—E. Skubal.
Marshal—Mrs. W. Whipple.
Warden—Mrs. H. Barber.
Supervisor—Wm. Whipple.
Sentinel—Mr. Putnam.

This is rapidly becoming one of the largest orders in the city, having enrolled 138 benefit members at the present time.

During the long, dreary winter months mothers become tired, worn out, can't eat, sleep or work. Hollister's Rocky Mountain Tea is the greatest blessing for mothers. Makes them happy, healthy and strong.

J. J. Reardon.

"The Trail of the Beast ascends the steps of the State House; it enters the sacred precincts of the Supreme Court itself. And I propose to follow it."

—From the new instalment of "The Beast and the Jungle."

GET THE
February Everybody's
FOR SALE AT
BRONSON'S and SAWTELL'S

FARMERS

Do you wish to borrow money to buy, improve or clear your farm? We make a specialty of FARM LOANS. We have on hand now to Loan:

$ 250	$ 300
500	600
700	750
800	1000
1250	1500

And other amounts.

HARDY & RYAN,
Waukesha, Wis.

Call and see our local representative B. L. Horr, Rhinelander, Wis.

Inventory Sale

I will list SOME GOODS at extra Special prices, next week.
GOODS I wish to close out after my Inventory.—WATCH FOR THESE.

E. P. Laugesen

Knit Four in Hand Ties now in stock.

PRICE $1.50

Shiffer's Mail Receiver

Known as

THE TALKING MAIL BOX

The indicator MAIL appears in the little window as soon as the Letter Carrier deposits your mail. A glance at the box, even at a distance of 100 feet will enable you to determine if the box contains mail.

OXIDIZED COPPER FINISH

For sale by

LeRoy A. Lockwood

Rhinelander, Wisconsin

SAMPLE MAY BE SEEN AT FREDRICKSON'S SHOE STORE

COUNTY BOARD PROCEEDINGS

Continued from last week.

1556 O. A. Hilgerman Witness fees, Grand Jury July 23, 1909 ..... $ 1.58
1557 H. F. Steele, Asst. Dist. Attorney, before Grand Jury. month of July 225.00
1558 Andrew Lindstrand, Witness fees, Grand Jury, July 31, 1909 ..... 4.12
1559 Walter A. Evers, Furnishing 5000 folios transcript of Grand Jury proceedings, Aug. 12, 1909 ..... 250.00
1590 Samuel Shaw, Atty. appointed by the Court in case of State of Wis. -vs- Samuel Coombs (Forest Co. case) change venue to Oneida Co. Sept. 27, 1909 ..... 68.00
1591 C. H. Ball Witness fees Sept. 27th, 1909 ..... 1.58
1592 Chas. Chafee " " " " " 3.08
1593 Prescott Calkins " " " " " 1.58
1594 Hans Rodd " " " " " 1.58
1595 N. T. Baldwin " " " " " 1.58
1596 Fred Kropp " " " " " 3.08
1597 Wm. Gilley " " " " " 3.08
1598 John Pommerenning " " " " " 3.08
1599 Michael Sullivan " " " " " 3.08
1600 N. J. Lambert " " " " " 3.08
1601 Alden King " " " " " 3.08
1602 Bert Green " " " " " 1.58
1603 James O'Malley " " " " " 3.08
1604 W. J. O'Brien " " " " " 3.08
1605 A. D. Daniels " " " " " 3.08
1606 Alex Payette " " " " " 1.58
1607 Herman Radke " " " " " 3.08
1608 F. A. Hildebrand " " " " " 3.08
1609 Fred Cousineau " " Oct. 1 1909 ..... 1.58
1610 Wm. F. Kelley, Meals to trial jury, in case of State of Wis., -vs- Louis Aselin, Oct. 1, 1909 ..... 59.00
1611 B. F. Jillson, Fruit and cigars to trial in case of State -vs- Louis Aselin, Oct. 2, 1909 ..... 4.25
1612 Pat McDermott, Special Sheriff in case of State of Wis., -vs- Louis Aselin, Oct. 2, 1909 ..... 6.00
1613 Chas. P. Ahlgren, witness fees, Oct. 4, 1909 ..... 1.58
1614 Julius Rex, witness fees, Oct. 4, 1909 ..... 1.58
1615 H. T. Ames, Atty. appointed by the Court in case of State of Wis. -vs- Louis Aselin, Oct. 6, 1909 ..... 65.00
1616 Wm. F. Kelley, Meals to trial jury, case of Ulysses Noel -vs- Edw. Rudolph etal, Oct. 7, 1909 ..... 6.50
1617 Wm. W. Carr, witness fees, Oct. 7, 1909 ..... 1.58
1618 J. B. Goulette, care of horse of Juror Aug. Schlichting while juror was attending Court, Oct. 13, 1909 ..... 1.75
1619 Wm. F. Kelley, meals to trial Jury, case of Carl Solberg -vs- Robbins Lumber Co 15.50
1620 F. E. Henning, meals to trial Jury, case of Carl Solberg -vs- Robbins Lumber Co. Oct. 14, 1909 ..... 5.00
1621 R. C. Dayton, witness fees, Oct. 30, 1909 ..... 3.08
1622 West Publising Co, Nat'l Reporter System to Circuit Court, July 1, 1909 to Sept. 30, 1909 Oct. 30, 1909 ..... 53.25
1623 Edw. Thompson Co. 1909 Supplement to Federal Statutes 6.00
1624 American Law Book Co. Vol 33, Cyc. of Law and Proceedings Nov. 5, 1909 ..... 6.00
1625 Callighan & Co. Vol. 1, Simmons Wisconsin Digest, Oct. 30, 1909 ..... 10.00
1626 Evers Furnishing 325 folios of testimony, case of State of Wis. -vs- Louis Aselin, Nov. 30, 1909 ..... 16.25
1627 Mabel P. Carr, witness fees, Dec. 1, 1909 ..... 1.58
1628 C. D. Bronson, furnishing typewriter paper to Court Reporter, Circuit Court, Dec. 1, 1909 ..... 1.50
1629 R. L. Denton, witness fees, Dec. 2, 1909 ..... 10.48
1630 Larry Nolan, " " " " " 3.72
1631 A. J. Freeman " " " " " 3.08
1632 Wm. Berrig " " " " " 9.74
1633 W. H. Fisher " " " " " 5.16
1634 T. B. McNutt " " " " " 9.66
1635 S. S. Miller Divorce Counsel, case of Henry Troughth -vs- Augusta Trouth, Dec. 2, 1909 ..... 10.00
1636 Wm. F. Kelley, meals to trial jury, case of State -vs- Henry Wubker Sr., etal, Dec. 2, 1909 ..... 8.50
1637 H. F. Steele, Asst. Dist. Atty in Circuit Court, grand jury, cases Dec 3, 1909 ..... 170.00
1638 S. S. Miller, Divorce Council, case of Isabelle Roth -vs- James E. Roth, Dec. 22, 1909 ..... 10.00
1639 Callaghan & Co. Vol. 2, Simmons Wis. Digest, Dec. 29, 1909 ..... 10.00
1640 West Publishing Co. Nat'l Reporter System, Oct. 1, 1909 to Dec. 31, 1909, Dec. 30, 1909 ..... 36.00
2994 R. M. Douglas Jurors per diem Jan. 5th, 1909 ..... 3.12
2995 John A. Mercer " " " " " " 9.96
2996 Wm. Small " " " " " " 9.24
2997 J. T. Grundy " " " " " " 9.24
2998 Gust Peterson " " " " " " 3.12
2999 John Meyer " " " " " " 7.80
3000 Gus Smith " " " " " " 3.12
3001 S. Kelley " " " " " " 3.12
3002 Paul J. Gaston " " " " " " 3.12
3003 W. H. Fisher " " " " " " 9.24
3004 J. W. Sutton " " " " " " 9.84
3005 J. R. Marvin " " " " " " 9.24
3006 D. A. McDonald " " " " " " 3.12
3007 C. B. Peterson " " " " " " 3.12
3008 J. G. White " " " Jan. 6th, 1909 ..... 14.64
3009 Aaron Shafer " " " Jan. 5th, 1909 ..... 8.64
3010 C. W. Taylor " " " " " " 13.80
3011 Chas. I. Cator " " " " 6th, " 15.84
3012 A. K. Tressness " " " " " " 14.52
3013 Alex Hamilton " " " " " " 15.24
3014 Milo Johnson " " " " " " 6.12
3015 F. Jury " " " " " " 12.96
3016 George I Clark " " " " " " 6.12
3017 Paul Belkey " " " " " " 6.12
3018 Walter Barber " " " " " " 15.96
3019 S. A. Swartz " " " " " " 6.12
3020 C. F. Brodock " " " " " " 15.00
3021 L. A. Doolittle, Costs allowed Mr. Doolittle for continuance fees of three cases ending against Oneida Co. involving taxes in Town of Minocqua, Jan. 7, 1909 ..... 103.00
3022 Wm. A. Campman, Court Reporter attending Oneida Co. Circuit Court with Judge James O'Neill presiding, Jan. 7, 1909 ..... 56.54
3023 James O'Neill, Judge attending Oneida County Circuit Court, per order of Oneida County, Circuit Judge, Jan. 7, 1909 ..... 16.25
3024 E. C. Sturdevant, Clerks per diem. Jan 7, 1909 ..... 15.00
3025 Bella MacQueen, Dept. Clerks per diem, Jan. 7, 1909 ..... 15.00
3026 Pat. Johnson, Spl. Depty. Shff. appointed by Court, per diem in Court Jan. 7, 1909 ..... 10.00
3027 S. Kelley Jurors per diem, Jan. 21, 1909 ..... 12.12
3028 H. A. Rockwood " " " " 22, " 19.68
3029 Frank Kennedy " " " " " " 22.08
3030 Chas. J. Keep " " " " " " 15.12
3031 Oliver Goff " " " " " " 21.00
3032 Wm. Small " " " " 22, " 18.24
3033 Richard Guilday " " " " 21, " 12.12
3034 Thos. Leith " " " " " " 17.16
3035 C. F. Brodock " " " " " " 18.00
3036 J. A. Mercer " " " " " " 18.96
3037 J. G. J. White " " " " " " 17.64
3038 George I. Clark " " " " " " 15.12
3039 John Meyer " " " " 21, " 16.36
3040 Aaron Shafer " " " " " " 23.64
3041 Chas. I. Cator " " " " " " 18.84
3042 Walter Parker " " " " " " 18.96
3043 S. D. Sutliff " " " " " " 12.12
3044 Milo Johnston " " " " " " 12.12
3045 J. W. Sutton " " " " 22, " 21.84
3046 J. T. Grundy " " " " 21, " 18.24
3047 Gus Smith " " " " " " 12.12
3048 A. K. Tressness " " " " " " 17.52
3049 C. W. Taylor " " " " 22, " 19.80
3050 F. Jury " " " " " " 18.96
3051 S. A. Swartz " " " " " " 15.12
3052 Gust Peterson " " " " 21, " 12.12
3053 J. H. Morgan " " " " 22, " 15.12
3054 D. A. McDonald " " " " 21, " 12.12
3055 Paul Belkey " " " " 22, " 15.12
3056 Paul J. Gaston " " " " 21, " 12.12
3057 Chas. B. Peterson " " " " 22, " 15.12
3058 R. M. Douglass " " " " 21, " 12.12
3059 Arthur Taylor " " " " " " 12.12
3060 W. H. Fisher " " " " " " 18.24
3061 J. R. Marvin " " " " 21, " 18.24
3062 Alex Hamilton " " " " " " 18.24
3063 E. C. Sturdevant, Clerk's per diem, Jan. 26, 1909 ..... 72.00
3064 Bella MacQueen, Dep. Clks. per diem, Jan. 26, 1909 ..... 37.50
3065 Pat Johnston, Spl. Dep. Sheriff per diem, Jan. 26, 1909 ..... 25.00
3066 E. C. Sturdevant, Clks. per diem in County Court, Feb. 3, 1909 ..... 3.00
3067 E. C. Sturdevant, Clerks per diem in County Court, Mch. 8, 1909 ..... 3.00
3068 James O'Neill, Trial Judge, appointed by the Circuit Judge, to try case of A. J. Bolger, -vs- R. Farrel being for expenses, March 12, 1909 ..... 11.18
3069 E. C. Sturdevant, clerks per diem ..... Mch. 13-1909 ..... 9.00
3070 Bella MacQueen, Dep. clerks per diem ..... " " " 9.00
3071 M. E. Means, petit jurors per diem ..... May 3-1909 ..... 8.64
3072 Fred Smith " " " " ..... " " " 9.96
3073 W. T. Stevens " " " " ..... " 4 " 6.12
3074 Louise Squier, child appointed by the Circuit Judge, drawing Grand Jury ..... " " " 2.00
3075 E. C. Sturdevant, clerks per diem attending Oneida County Circuit Court held at Antigo, in the matter of the contest of Mary Deleglise will, change venue to Oneida county from Langlade county ..... " " " 85.81
3076 Bella MacQueen, deputy clerks per diem, on change venue action of contest of Mary Deleglise will, Langlade county case, change venue to Oneida county ..... " " " 48.00
3077 Olof Goldstran, jury Com'rs mileage & per diem " " " 12.20
3078 Prescott Calkins " " " " " " " " " 27.30
3079 L. H. Little " " " " " " " " " 61.80
3080 John G. Swartz, petit juror's per diem ..... " " " 19.56
3081 John Frost " " " " ..... " " " 15.24
3082 C. A. Wixson " " " " ..... " " " 9.12
3083 H. E. Keppler " " " " ..... " " " 9.12
3084 Henry Roepcke " " " " ..... " " " 3.12
3085 Frank Federer " " " " ..... " " " 19.08
3086 John Gardner, Petit Jurors per diem ..... May 6-1909 ..... 18.24
3087 Joe Reitz " " " " ..... " " " 13.80
3088 Joe Kurtz " " " " ..... " " " 13.80
3089 D. L. Jenkinson " " " " ..... " " " 12.24
3090 C. J. Rooker " " " " ..... " " " 15.24
3091 Theo. Bosaki " " " " ..... " " " 12.24
3092 Oscar Dahl " " " " ..... " " " 15.96
3093 Bert Mercer " " " " ..... " " " 21.60
3094 James McGinley " " " " ..... " " " 21.24
3095 J. M. Scott " " " " ..... " " " 22.08
3096 M. M. Raymond " " " " ..... " " " 15.12
3097 Theo. Bosaki " " " " ..... " " " 9.24
3098 D. L. Jenkinson " " " " ..... " 11 " 12.24
3099 Paul Belkey " " " " ..... " 12 " 21.12
3100 George Dusel " " " " ..... " " " 18.12
3101 M. M. Raymond " " " " ..... " " " 9.12
3102 W. F. Wilcox " " " " ..... " " " 27.12
3103 J. M. Scott " " " " ..... " " " 19.08
3104 Jos. Reitz " " " " ..... " " " 16.80
3105 Louis F. Petey " " " " ..... " " " 18.12
3106 L. A. Taylor " " " " ..... " " " 30.60
3107 James McGinley " " " " ..... " " " 12.24
3108 C. Asmundsen " " " " ..... " " " 21.24
3109 John Frost " " " " ..... " " " 18.24
3110 Joseph Kurtz " " " " ..... " " " 10.80
3111 Louis Colberg " " " " ..... " " " 21.36
3112 Oscar Dahl " " " " ..... " " " 15.96
3113 Nels B. Hansen " " " " ..... " " " 18.12
3114 Frank Federer " " " " ..... " " " 16.08
s115 M. Kelly " " " " ..... " " " 30.60
3116 Bert Mercer " " " " ..... " " " 12.60
3117 C. A. Carling " " " " ..... " " " 18.12
a118 Geo. Robertson " " " " ..... " " " 21.12
3119 John Gardner " " " " ..... " " " 18.00
3120 C. J. Rooker " " " " ..... " " " 18.24
3121 Wm. Athis " " " " ..... " " " 31.56
3122 James Hanchett " " " " ..... " " " 18.12
3123 Val Eschwig " " " " ..... " " " 24.24
3124 C. B. Peterson " " " " ..... " " " 21.12
3125 Emil Johnson " " " " ..... " " " 18.12
3126 John Strangstad " " " " ..... " " " 21.12
3127 A. Schulstrom " " " " ..... " " " 18.12
3128 E. C. Sturdevant, clerks per diem ..... " " " 27.00
3129 Bella MacQueen, Dep. Clks. per diem ..... " " " 27.00
3130 C. A. Carling, petit juror's per diem ..... " " " 3.00
3131 Patrick Johnson, spl. dep. sheriff & bailiff ..... " " " 20.00
3132 Louis Petey, petit juror's per diem ..... " " " 3.00
3133 E. O. Brown, grand " " " ..... June 3 " 3.12
3134 S. Kelly " " " " ..... " " " 6.12
3135 J. H. Morgan " " " " ..... " " " 6.12
3136 M. P. Sutliff " " " " ..... " " " 9.12
3137 E. C. Sturdevant, clerk's " " ..... " 18 " 3.00
3138 E. C. Sturdevant, clerk's per diem attending Oneida County Circuit Court held at Antigo, Wis., in case of Geo. Hill vs. C. O. Marsh, change venue from Langlade to Oneida County ..... June 24 1909 ..... 11.36
3139 Bella MacQueen, deputy clerk's per diem on change venue action in case Geo. Hill vs. C. O. Marsh, change venue from Langlade to Oneida County ..... June 24 1909 ..... 6.00
3140 E. C. Sturdevant, clerk's per diem ..... " " " 24.00
3141 Bella MacQueen, dep. clerk's per diem ..... " " " 24.00
3142 Patrick Johnston, spl. dep. sheriff per diem ..... " " " 18.00
3143 E. C. Sturdevant, clerk's per diem in county court " 29 " 3.00
3144 Patrick Johnston, spl. dep. sheriff attending grand jury by order of court ..... July 13 1909 ..... 10.00
3145 O. A. Kolden, grand juror's per diem ..... " 23 " 81.36
3146 J. O. Bernstein " " " " ..... " " " 79.80
3147 C. F. Barnes " " " " ..... " " " 81.56
3148 John Hess " " " " ..... " " " 81.72
3149 C. H. Ball " " " " ..... " " " 81.36
3150 C. L. Nichols " " " " ..... " " " 75.36
3151 H. C. Braeger " " " " ..... " " " 81.36
3152 L. Emmerling " " " " ..... " " " 75.35
3153 A. H. Peck " " " " ..... " " " 81.36
3154 W. E. Brown " " " " ..... " " " 81.35
3155 J. A. LaMotte " " " " ..... " " " 98.16
3156 John Lind " " " " ..... " " " 81.36
3157 A. L. Dunn " " " " ..... " " " 78.36
3158 Hans Rodd " " " " ..... " " " 78.36
3159 Wm. Hardell " " " " ..... " " " 69.72
3160 Jno. Didier " " " " ..... " " " 75.36
3161 M. McRae " " " " ..... " " " 88.92
3162 W. A. Evers, reporter appointed by order of court " " " 270.00
3163 Pat Johnston, spl. dep. sheriff attending grand jury by order of court ..... " " " 44.00
3164 E. C. Sturdevant, clerk's per diem in county court Sept. 4 " 3.00
3165 Thos Lavery, petit jurors's per diem ..... " 28 " 10.08
3166 L. H. Little, jury com'rs mileage and per diem ..... " " " 70.00
3167 Prescott Calkins, jury commissioner's mileage and per diem Sept. 28, 1909 ..... 39 60
3168 Olaf Goldstrand, jury commissioners mileage and per diem Sept. 29, 1909 ..... 21 60
3169 Robert Stamp, petit juror's per diem Sept. 29, 1909 ..... 12 24
3170 Pat McDermott, petit juror's per diem " " " 3 12
3171 Mike Kearns, petit juror's per diem " " " 3 12
3172 John D. Loche, petit juror's per diem " " " 3 12
3173 J. Segerstrom, petit juror's per diem " " " 3 12
3174 H. J. Danfield, petit juror's per diem " " " 3 12
3175 Frank Lambert, petit juror's per diem " " " 3 12
3176 C. A. Carling, petit juror's per diem " " " 3 12
3177 J. M. Baker, petit juror's per diem " " " 3 12
3178 Geo. Dusel, petit juror,s per diem " " " 3 12
3179 R. J. LaSelle, petit juror's per diem " " " 3 12
3180 M. J. Slattery, petit juror's per diem " " " 3 12
3181 Jas. G. Dunn, petit juror's per diem " " " 3 12
3182 Louis C. Kirk, petit juror's per diem " " " 3 12
3183 T. L. LaDoux, petit jqror's per diem " " " 3 12
3184 Louis Danner, petit juror's per diem " " " 3 12
3185 S. G. Forsyth, petit juror's per diem " " " 3 12
3186 Ernest Henning, petit juror's per diem " " " 3 12
3187 Harry Slossen, petit juror's per diem " " " 3 12
3188 A. B. Seibel, petit juror's per diem " " " 3 12
3189 James Sannon, petit juror's per diem " " " 3 12
3190 Archie McCaughan, petit juror's per diem " " " 3 12
3191 E. C. Sturdevant, Clerks per diem " " " 6 00
3192 Ella McQueen, Deputy Clerks per diem " " " 6 00
3193 Chas Kibbon, petit juror's per diem " " " 3 12
3194 Wm. Pelong, petit juror's per diem " " " 3 12
3195 Chas. A. Conro, petit juror's per diem " " " 3 12
3196 G. A. Kloes, petit juror's per diem " 30 " 9 00
3197 Bert Hull, petit juror's per diem Oct. 1 " 6 00
3198 Sam Smith, petit juror's per diem " " " 21 60
3199 L. A. Bishop, petit juror's per diem " " " 19 44
3200 P. N. Hammer, petit juror's per diem " 2 " 9 12
3201 G. A. Kloes, petit juror's per diem " 4 " 12 00
3202 Arvid Mode, petit juror,s per diem " " " 9 12
3203 Mike Langdon, petit juror's per diem " " " 9 12
3204 A. Sturdevant, petit juror's per diem " 5 " 6 00
3205 John Lynn, petit juror's per diem " 7 " 36 48
3206 F. G. McLaughlin, petit juror's per diem " 13 " 42 72
3207 E. H. Markham, petit juror's per diem " 9 " 27 24
3208 E. A. Forbes, petit juror's per diem " 8 " 27 24
3209 A. Rosemark, petit juror's per diem " 7 " 27 24
3210 Geo. Rendant, petit juror's per diem " 13 " 56 28
3211 F. C. Strope, petit juror's per diem " 7 " 27 24
3212 Seth Kimball, petit juror's per diem " " " 27 24
3213 W. R. Markham, petit juror's per diem " 9 " 33 24
3214 O. H. McLaughlin, petit juror's per diem " 7 " 37 72
3215 C. Eby, petit juror's per diem " " " 27 24
3216 H. E. Osborne, petit juror's per diem " 13 " 42 24
3217 H. L. Jewett, petit juror's per diem " " " 42 24
3218 Olaf Olson, petit juror's per diem " 7 " 37 56
3219 Louis Stumpner, petit juror's per diem " " " 27 24
3220 W. H. Gilligan, petit juror's per diem " " " 27 24
3221 G. A Kloes, petit juror's per diem " 9 " 25 08
3222 P. T. Coon, petit juror's per diem " 13 " 42 24
3223 Julius Lassig, petit juror's per diem " 7 " 28 68
3224 H. Stevens, petit juror's per diem " 16 " 44 16
3225 Wm. Bonack petit juror's per diem " 8 " 44 16
3226 E. D. Kennedy, petit juror's per diem " 7 " 39 08
3227 A. Lindegren, petit juror's per diem " " " 27 24
2228 Gus Melang, petit juror's per diem " " " 30 48
3229 A. Schlicting, petit juror's per diem " 13 " 43 44
3230 Wm. Ellis, petit juror's per diem " 7 " 27 12
3231 Chas. A. Sanders, petit juror's per diem " " " 37 80
3232 Bert Hull, petit juror's per diem " " " 31 68
3233 B. L. Horr, petit juror's per diem " 8 " 24 24
3234 A. Hafner, petit juror's per diem " 13 " 39 34
3235 W. Liebenstein, petit juror's per diem " 9 " 30 24
3236 R. D. Baker, petit juror's per diem " 7 " 36 00
3237 J. Kennedy, petit juror's per diem " 9 " 41 16
3238 A Sturdevant petit juror's per diem " " " 31 52
3239 G. A. Kloes, petit juror's per diem " 13 " 17 04
3240 W. C. Liebenstein, petit juror's per diem " " " 9 12
3241 J. Kennedy, petit juror's per diem " " " 16 08
3242 W. R. Markham, petit juror's per diem " " " 9 12
3243 C. E. Shepard, Spl. Deputy appointed by the Court per diem " 14 " 32 00
3244 Bella McQueen Deputy Clerk per diem " " " 48 00
3245 E. C. Sturdevant, Clerks per diem " " " 48 00
3246 E. D. Kennedy, petit juror's per diem Nov. 29 " 9 24
3247 Sam Smith, petit juror's per diem Dec. 1 " 15 00
3248 C. A. Sanders, petit juror's per diem " " " 6 00
3249 John Lynn, petit juror's per diem " 2 " 18 24
3250 E. H. Markham petit juror's per diem " " " 12 12
3251 Bert Hull, petit juror's per diem " " " 18 84
3252 R. D. Baker, petit juror's per diem " " " 25 68
3253 H. E. Osborne, petit juror's per diem " " " 12 12
3254 Julius Lassig, petit juror's per diem " " " 12 84

(Continued.)

Notice to Telephone Subscribers

By order of the directors of the Rhinelander Mutual Telephone Company, and until further notice stock shares in the company will be offered to subscribers on the basis of five shares of $25 each for each telephone rented.

ARTHUR TAYLOR, Pres.
GEO. F. MAHONEY, Sec.

CHURCH NEWS

First Baptist.

10:30 a. m. Service of Worship.
11:45 a. m. Bible school.
7:30 p. m. Evangelistic Service.
Prayer meeting every Thursday evening at 7:30

REV. B. L. BERGSTROM, Minister.

Zion German Evangelical Lutheran

Services Sunday 10:00 a. m.
Sunday School 11:30 a. m.

Pastor, J. DEITZ, JR.,
27 North Stevens Street.

American Sunday School Union.

Information concerning communities desiring the services of a missionary in organizing a school will be gladly received by the undersigned.

PETER LAPORTE,
Missionary A. S. S. U., Rhinelander, Wis.

First Congregational.

1 :30, Morning Worship.
1 :45, Bible School.
6:30, Christian Endeavor.
7:30, Evening Service.

Methodist.

10:30 a. m. Sermon
11:45 Sabbath School.
7:30 Evening worship.

Swedish Lutheran

Services Sunday at 10:30 a. m and 7:30 p. m.
Sunday School at 2 p. m.
Ladies' Aid Society every fourth Thursday.
Luther League every other Thursday.
Confirmation class Saturdays 10 a. m.

Salvation Army.

Meetings Sunday at 3 p. m. Sunday School at 4 p. m. Sunday evening at 8 p. m. Every body welcome. Officer in charge Lieutenant N. M. Christenson, Cadet E. K Lindgren.

St. Augustine's

Holy Eucharist 7:30 A. M.
Sunday School 10:00 a. m.
Holy Eucharist 11:00 and Sermon 11:00 a. m.
Evening Prayer Office 7:00 P. M.
Morning Prayer and Sermon 2nd. and 4th. Sundays 11. a. m.
Services at Hardell's School.
Evening Prayer 2:30.
Sunday School 3:30 p. m.

Christian Science

Service 10:45 K. of P. hall over Post Office

SAM PERINIER
. . GENERAL . .
Contractor and Builder
Shop at 710 Randall St.
PHONE NO. 266-4.

In time they shall know you! For 20 years, I have done good work, and they call me;
XL
"X L" LINDEGREN The Clothes Cleaner

UP-TO-DATE
Meat Market
and GROCERY STORE
A full line of Fresh and Salt Meats and a Complete Stock of Groceries.
KOEPKE & LaDUKE
808 MASON 'PHONE 27-1

DR. E. H. KEITH
Dental Parlors
ROOMS OVER BRONSON'S STORE

LAW
REAL ESTATE LOANS,
INSURANCE.
above lines are covered at agency of
PAUL BROWNE

There are more McCall Patterns sold in the United States than of any other make of patterns. This is on account of their style, accuracy and simplicity.

McCall's Magazine (The Queen of Fashion) has more subscribers than any other Ladies' Magazine. One year's subscription (12 numbers) costs 50 cents. Latest number, 5 cents. Every subscriber gets a McCall Pattern Free. Subscribe today.

Lady Agents Wanted. Handsome premiums or liberal cash commissions. Pattern Catalogue (of 600 designs) and Premium Catalogue (showing 400 premiums) sent free. Address THE McCALL CO., New York

LOCAL TIME TABLES.

C. & N.-W. R'y Time Table

SOUTH BOUND DEPART.

No. 14—Daily, except Sunday ..... 5:45 a. m.
No. 16—Daily, except Sunday ..... 10:26 a. m.
No. 6—Daily ..... 11:22 p. m.
No. 30—Sunday only ..... 10.48 a. m.
No. 52—Tuesday, Thursday and Saturday ..... 3:40 p. m.

NORTH BOUND ARRIVE.

No. 11—Daily ..... 3:55 a. m.
No. 17—Daily, except Sunday ..... 1:26 p. m.
No. 5—Daily, except Sunday ..... 11:40 p. m. Does not run North of Rhinelander.
No. 31—Sunday only ..... 3:44 p. m.
No. 53—Monday, Wednesday and Fridays

C. W. SCOTT, AGENT.

Minne'tis, St. Paul & Sault Ste. Marie R'y

Train No. 85, west bound, † leave 9:30 a. m
Train No. 84, east bound, † leave 5:00 p. m
Train No. 7, west bound, * leave 2:03 a. m
Train No. 8, east bound, * leave 2:05 a. m
A way freight leaving Rhinelander going east at 5:45 a. m. † and way freight No. 33, from Gladstone to Rhinelander, arrive here at ..... 6:15 p. m
*Daily. †Daily except Sunday.

R. F. TOMPKINS, Agent

Don't Overlook This Offer

New North $1.50 per year
Outers' Book $1.50 per year

Both for $2.00
Payable in Advance

THE OUTERS' BOOK
Is the Greatest Sportsman's Magazine in the Northwest.

Everyone Knows What The NEW NORTH IS

Subscribe Now

Logging Tools and Lumbermen's Supplies

Axes, Saws, Cant Hooks, Chains, Etc.

Big Reduction On All Heating Stoves.

Remember This is the Hardware Store That Saves You Money.

NICHOLS HARDWARE COMPANY

Staple and Fancy Grceries

We handle Big Joe Flour.

GENTS' FURNISHING GOODS

SHOES MEN'S, WOMEN'S and CHILDREN'S. A Good Selection at Prices that will suit you

HANS ANDERSON

1 South Brown Street.

M. J. SLATTERY

I am now showing the fall season's woolens of high grade, and place before my customers a remarkable and beautiful assortment of exclusive patterns which will meet the approval of those who desire style and will do much to maintain the popularity of the wearer, as a Tailor Made Suit gives confidence to the conservative business man. Step in and leave your order for the best $20.00 suit on earth. These suits are not Chicago tailored to the trade garments that will turn in-side-out in a few weeks wear. I ponge and cut the goods and try them on so you can see what you are getting and guarantee for one year.

You can get your suit six or eight days after leaving your order. All wool guaranteed for

$20. $22, $25 up

And Overcoats at the same price.

CHRIST ROEPCKE,

Manufacturer of

Heavy and Light Harness

Best Goods for Least Money

REPAIRING NEATLY DONE

DAVENPORT STREET.

For sale—At this office, fine map hangers, consisting of three maps, 1 of the world, 1 of Wisconsin, 1 of the United States and the Panama Canal Region. A fund of information in small space, should be in every home. Price 25 cents. tf

Pneumonia Follows a Cold but never follows the use of Foley's Honey and Tar, which stops the cough, heals the lungs, and expels the cold from your system. J. J. Reardon.

THEY GROW HAIR

Certain Ingredients If Properly Combined, Stimulate Human Hair Growth

Resorcin is one of the most effective germ destroyers ever discovered. Beta-naphthol is a most powerful, yet absolutely safe germicide and antiseptic, which prevents development of germ matter, and creates a clean, healthy condition.

Pilocarpine, although not a coloring matter or dye, is an ingredient well established for its power to restore natural color to human hair.

Borax, because of its well-defined softening and cleansing properties, is most useful in the treatment of scalp and hair diseases. Glycerine acts as a stimulant to the hair bulbs, and has a soothing, healing and nourishing influence. Alcohol is indispensable in medicine because of its antiseptic, stimulating and preservative qualities.

Rexall "93" Hair Tonic is chiefly composed of these ingredients, which are compounded in a peculiar form for we believe it is the most effective remedy known to medical science for scalp and hair troubles generally. We personally guarantee it to eradicate dandruff and scalp irritations and to grow hair, even though the scalp in spots is bare of hair, providing of course there is life and vitality remaining in the hair roots.

We want every one troubled with scalp disease, dandruff or loss of hair to try Rexall "93" Hair Tonic. If it does not remove dandruff and promote a growth of hair to the satisfaction of the user, we will without question or quibble return every cent paid us for it. This guarantee is printed on every package. It has effected most satisfactory results in 93 out of 100 cases where put to a practical test.

Rexall "93" Hair Tonic is entirely unlike and in every particular different from anything else we know of for the purpose for which it is recommended. We urge you to try it at our entire risk. Certainly we could offer no better guarantee. Two sizes, 50 cents and $1.00. Sold by Rhinelander only at our store, The Rexall Store. J. J. Reardon, Rhinelander, Wisconsin.

FAMOUS LECTURER COMING

Mrs. Mary E. Teats Will Appear In City Next Week

Mrs. Mary E. Teats, National Purity Evangelist and Lecturer, will be in the city next Sunday, Monday and Tuesday, under the auspices of the Baptist, Congregational and Methodist churches. Mrs. Teats will address the united congregations at the Baptist church Sunday evening. Monday afternoon at 3 o'clock she will speak to women only, the meeting to be held in the Methodist church. On Tuesday evening the lecturer will speak in the Congregational church to the united congregations.

In her lectures Mrs. Teats will treat of Scientific Eugenics, a subject of great importance to every one in the community, and one which in this scientific age is receiving much attention from many of the serious thinkers of the land. The parents of the city should take advantage of this opportunity to hear this subject treated by an expert. The young men and women of the city cannot afford to neglect these lectures the subject of which means so much to the well-being of life. You are invited. Tell your friends about it. Come prepared with a silver offering.

A TRAVELING SALESMAN

H. F. Beers, 617-7th Ave., Peoria, Ill., writes: "I have been troubled for some time with kidney trouble, so severely at times I could scarcely carry my grips. After using one bottle of Foley's Kidney Pills I have been entirely relieved, and cheerfully recommend them to all." Foley's Kidney Pills are healing and antiseptic and will restore health and strength. J. J. Reardon.

C. O. F. OFFICERS

The following officers were installed at a recent meeting of St. Nicholas Court No. 463.

C. R.—Peter Didier.
S. D.—Rev. Dr. Lienfelder.
P. S. R.—Michael Slattery.
V. C. R.—John Henry.
Rec. Sec.—Fred Pecore.
Fin. Sec.—Nazair Pecore.
Treas.—Antone Rheaume.
Med. Ex.—Dr. John M. Hogan.
Trustees—Edward Laduke, August Hehn.
Con.—Michael Stafford, Wm. Clothier, Wm. Cogan.
Sen.—Simon Belanger, Fred Rheaume.
D. H. C. R.—Antone Novotney.

There was a large delegation from Antigo present. After installation refreshments were served and a good time shown to the visiting members.

SOMETHING TO LAUGH AT

Next to a kiss a laugh is the most popular thing in the world. The supply of kisses is limited, being largely controlled by a fair but capricious trust. The supply of laughs, however, is practically unlimited so long as you don't get too grumpy to look for them. One reason for the remarkable success of The Chicago Record-Herald is its daily recognition of the value of kindly, wholesome fun. The "Alternating Currents" column of S. E. Kiser, the humorist and poet, is one of the brightest things in American journalism. There is always a smile or a good laugh in Ralph Wilder's cartoons, bringing a cheery greeting as you pick up the paper each morning.

But it is in The Sunday Record-Herald that one finds the most chuckles. The colored comic section is full of laughter for young and old, and these amusing illustrations are free from the vulgarity and mischievous suggestions that have barred so many comic sections from refined homes. Then there is always a lot of high-class humor in the Sunday Magazine of The Record-Herald, led by Sewell Ford's inimitable Shorty McCabe stories. The delectable Shorty, we understand, is to appear every other Sunday throughout the present year. No other character in fiction, unless it be Mr. Dooley can match him as a fun-maker. As long as Shorty and his devoted Sadie are on deck there will be something worth living for. The Record-Herald has the right idea. Clean humor doubles the welcome of a good newspaper.

DOWNWARD COURSE

Fast Being Realized by Rhinelander People

A little backache at first.
Daily increasing till the back is lame and weak.
Urinary disorders quickly follow;
Diabetes and finally Bright's disease.

This is the downward course of kidney ills.

Don't take this course. Follow the advice of a Rhinelander citizen.

Mrs. Standinger, of 907 Margaret St., Rhinelander, Wis., says: "Some months ago I began to suffer from severe pains in my back. I could find nothing that would bring relief until I procured Doan's Kidney Pills at Reardon's Drug Store. They went directly to the root of my trouble and I have had no return of it since. I gladly recommend this remedy to other kidney sufferers."

For sale by all dealers. Price 50 cents. Foster-Milburn Co., Buffalo, New York, sole agents for the United States.

Remember the name—Doans'—and take no other.

MANY RABIES PATIENTS

Thirty-five hydrophobia patients from 16 towns in 11 counties of the state have been treated at the state university in the past two months, at the new Pasteur Institute.

The towns from which the patients have come include Lake Geneva, Greenbush, Plymouth, Sheboygan Falls, DePere, Pulcifer, Sawyer, Bridgeport, Underhill, Oneida, Brillion, Gillett, Marinette, Menasha, Shiocton, and Grover.

The urgent need of establishing an institute for treating Wisconsin patients is shown by the fact that 3 men and 584 animals in the state died last year of hydrophobia, the disease being proved in 42 localities. The loss of live stock included 400 cattle, 100 hogs, 56 horses, and 23 sheep, according to a report of the state veterinarian.

Although the approbation by the legislature for the work is not enough to make possible the plan of giving the treatment entirely free, the charge is nominal, being but $25 for each patient, compared to $100 at all other institutes. The treatment costs the institute $21, and the $4 left is put in a fund for pauper patients.

SOO PLANS PENSION SYSTEM

The officials of the Soo line are planning a system of service pensions and for that reason are inquiring into the age and length of service of all of its employees. It is believed that many of the old employes of the Wisconsin Central, now the Chicago division of the Soo, will benefit. President Pennington of the Soo, is a firm believer in the pension plan.

In the working out of a plan he believes in fostering the spirit of thrift independently. Railroad management has encouraged employes to practice economy as have other corporations, and a pension system, he says to be truly beneficial, should if possible, be planned to increase the spirit of thrift that prompts the men to save money, and in its application it should apply, if possible, more directly to employes whose incomes afford the least comparative opportunity for accumulation of savings.

Ladies' tailoring and dressmaking Troehl & Beneke, 210 Lincoln street.

RETROSPECTION

To-day in retrospection, I see my life in early youth,
And looking in life's mirror at the scenes of love and truth.
With the swiftness of the changing wind, my mind runs back to when,
I was shielded from the snares of life, my mother was here then.

O mother! Dearest mother! Can you see your daughter now,
From the portals of High Heaven, Can you see me when I bow;
In supplication to our Father above in the azure sky,
Can you recognize me mother, can you hear my plaintive cry?

O peace, my child! I seemed to hear my sainted mother sing,
As she passed beyond the portals; Christ will salvation bring.
To all the human family the atonement has been made,
Then lean upon Christ's Saving Grace and from sin thou shalt be saved.

It is many years dear mother, since your spirit took its flight,
And left me in the darkness; as dark as blackest night.
But the silver rays began to shine with radiance all around,
And the Savior sits triumphant and wears a golden crown.

Mrs. D M. Taylor.

Chicago, Union Pacific & North-Western Line—New Train Schedules

The Denver Special, a new solid train, electric lighted throughout, now leaves Chicago daily at 6:00 p. m., arriving Denver early next evening, via the Chicago, Union Pacific & North Western Line.

San Francisco "Overland Limited," the electric lighted daily train to California, for first-class Sleeping Car passengers only, continues to leave Chicago 7:00 p. m., only three days to San Francisco. Direct connections for all southern California points, with choice of routes via the San Joaquin Valley or the scenic Coast Line.

Through Pullman Tourist Sleeping Cars on the China & Japan Fast Mail to San Francisco, Los Angeles and Portland, daily without change.

New through service between Chicago and Seattle without change; Pullman Tourist Sleeping Cars leave Chicago daily at 10:00 p. m. on the electric lighted Oregon—Washington Limited via Portland and the O. & W. R. R.

Apply to ticket agents of the North Western Line for full information. j27

TAX NOTICE

Notice is hereby given by the undersigned treasurer of the town of Pelican, that the tax roll for the town for the year 1909 is in my hands for collection, and that the taxes charged therein are subject to payment at my office at the town hall building at any time prior to the first day of February, 1910.

Dated this 29th day of December, A. D. 1909.

THOS. DUNN,
Town Treasurer.

AGED INDIAN DIES

"Sunshine," a well known Chippewa Indian, who had frequented the wilds of this locality for the past 90 years is dead, having passed away at his home on the shores of Rice Lake a few days ago. If the word "industrious" can be applied to any Indian, "Sunshine" deserves the appellation. He was always busy hunting, trapping or fishing, and his squaw was always well fed. There are many Indian graves on the banks of Rice Lake and "Sunshine's" adds another.—Crandon Republican.

W·L·DOUGLAS $3, $3.50 & $4. SHOES

BOYS' SHOES $2.00 $2.50

THE LARGEST MAKER AND RETAILER OF MEN'S FINE SHOES IN THE WORLD.

"SUPERIOR TO OTHER MAKES."

"I have worn W. L. Douglas shoes for the past six years, and always find they are far superior to all other high grade shoes in style, comfort and durability." W. G. JONES, 119 Howard Ave., Utica, N. Y.

If I could take you into my large factories at Brockton, Mass., and show you how carefully W. L. Douglas shoes are made, you would realize why they hold their shape, fit better, wear longer, and are of greater value than any other make.

CAUTION—See that W. L. Douglas name and price is stamped on the bottom. Take No Substitute. If your dealer cannot fit you with W. L. Douglas shoes, write for Mail Order Catalog. W. L. Douglas, Brockton, Mass.

—FOR SALE BY—

Gary & Danielson

La Follette's

WEEKLY MAGAZINE

The Great Progressive Weekly

There are many reasons why you should read what it says 52 times each year. It is free to tell the truth It will oppose the encroachment of special privileges upon the people's rights. It will call the roll on public men and measures and inform you how your congressmen work and vote It will criticise the executive branch of government from the highest to the lowest, if in its judgment the people's interests are not protected. It will spread the gospel of ideal home life through the Women's Department. It will be conservative when good things are to be conserved, and radical when bad things are to be exposed.

SENATOR R. M. LAFOLLETTE
EDITOR

Price $1.00 a Year

You can get the magazine and the

New North

BOTH ONE YEAR

FOR $2.00 IN ADVANCE
SEND IN YOUR ORDER TO THE

New North

AND NOT TO

La Follete's

WEEKLY MAGAZINE

ALBERT BROULETTE

HIGH CLASS

PAINTING,
PAPER HANGING
and DECORATING

'PHONE 44-2. Rhinelander Wis

CASTOR OIL

Is the BEST and SAFEST remedy for Summer Complaint.

But, because of its disgusting taste, common Castor Oil is unfit for human uses.

Reardon's Tasteless Castor Oil is Pure Castor Oil, three times washed in boiling distilled water and flavored. Children take it and cry for more 15c a bottle at

REARDON'S

DRUG STORE

OSCEOLA MILL & ELEVATOR CO

Wholesale

FLOUR FEED
GRAIN and HAY

Distributors for Gopher Brand Hen and Chick Feed.

TIP TOP, DAIRY FEED

E. H. ROGERS, Mgr.
Rhinelander, Wis.

No Question as to the Superiority of

CALUMET Baking Powder

Received Highest Award World's Pure Food Exposition Chicago, 1907.

J. T. ELLIOTT
PHYSICIAN AND SURGEON
Office over Dunn & Wood's Store. Night calls answered from the office. Phone 116.
RHINELANDER, WIS.

PAUL BROWNE,
Attorney at Law.
collections Rhinelander Wis

L. J. BILLINGS,
Attorney & Counselor.
Rhinelander, W

Miller & Reevs
Attorneys at Law.
collections sharply looked after.
Office over First National Bank

C. H. O'CONNOR,
DENTIST.
Office Corner Stevens and Davenport Sts
Over Horr's store.
Somnoforme, the new anaesthesia, administered instead of gas.

C. A. RICHARDS, M. D.
Physician and Surgeon
Rhinelander, - - Wisconsin
Office 108½ South Brown St. Hours —11 to 12 A. M., 1:30 to 4 and 7 to 9 P. M. PHONE 122.

H. F. STEELE
LAWYER
OFFICE IN SHELTON BLOCK
RHINELANDER, WIS

AN INDIAN CORRESPONDENT

Ah-She-Da-Yah-Son is the name of an old Indian who is weekly correspondent from the Pottawatomie reservation for the Athens, Mich., Times. The odd use of his adopted language makes his news items a feature for the readers of the Times. Here is a sample of his literary ability:

Jim David he caught woodchuck. He set his trap for skunk but woodchuck he got in first.

Mr. Joseph MeMe went Battle Creek on business.

Grand River Ottawas they are expecting will receive the payment this winter.

Mrs. Sarah Isaac of Bradley she was in few days West Indian Town visited her brother, Ah-she-da-yah-son.

Woodchuck got beat. Muskrats he knew will be hard winter, so he build his house pretty high.

Indian trappers they caught quite lot of ciscos this fall.

Born, to Mr. and Mrs. Big Geo. Pamp pappoose boy.

Thos. Wezoo he caught big mink last night. Walker he bought that mink.

Mr. Johnny Paul and Albert Mackety they partnership cutting wood for Mr. Miller.

Mr. Charles Noyes of Union City he was in Indian church last Sunday.

AH-SHE-DA-YAH-SON.

News From Neighboring Hamlets

By Our Regular Correspondents.

MONICO

The Monico Excelsior Co. has purchased a great quantity of timber and expect to begin operations next week.

Dr. Elliott of Rhinelander made a professional call in Monico, Monday.

Miss Stasia Ford spent Saturday and Sunday at her home.

Grandma Taylor is recovering from a sprained wrist which she received several weeks ago.

Miss Hazel Elliott is numbered among the ailing.

The "Plaster" doctor is again in town treating his patients.

Mr. and Mrs. H. Hansen of Three Lakes were in town, Tuesday.

Mrs. M. V. Elliott of Antigo is visiting her daughter, Mrs. Jas. Murphy.

Mr. and Mrs. R. Christel welcomed a baby boy to their home, Monday.

The Misses Hart and Grace Williams of Ashland were guests of Mr. and Mrs. J. P. Warren last week, Thursday and Friday.

Miss Myrtle Ferguson of Antigo is visiting at Wilson's camp.

Mrs. C. W. Taylor returned home Thursday from Heineman, Wis., where she has been visiting relatives.

The E. F. U. gave a card party last Friday evening which proved to be successful.

Miss Flora Wells is visiting relatives at Merrill.

Mrs. Chas. Coleman of Eagle River was in town, Tuesday.

SCHOOL NEWS

H. Stevens and Andrew Lind of Rhinelander installed cold air intakes in the rooms last Saturday.

Magdalene Hall enrolled in the upper department two weeks ago.

Inspector Drewry visited our school on Tuesday Jan. 4. He returned on Wednesdap evening and conducted a school board and a faculty meeting.

The seventh and eighth grades spent the first two weeks of the new year reading the president's message.

Prin. J. S. Klinka spent Saturday at Rhinelander.

The Monico Sunday School meets in the vacant room every Sunday from 2 to 3 p. m. The teaching is strictly undenominational and every body is welcomed. Last Sunday the attendance was twenty-eight.

The old library has been returned to Madison and a new one will be opened to the public in a few days.

MINOCQUA.

From Minocqua Times:

A. J. Bolger returned the first of the week from a business trip to Mississippi.

Miss Minocqua Clawson started Monday as night operator for the telephone company.

Mrs. B. A. Pieser and baby arrived from Chicago yesterday and are now nicely located in the Wm. Schlecht dwelling. Mr. Pieser's mother accompanied her.

The Viking Ski club of Arbor Vitae have gotten up a ski tournament at that place on Jan. 30. A fine hill has been made and with the prize offered it is expected that a large number will take part. The contest is open to anyone.

Arthur, the little son of Mr. and Mrs. Mattson sat into a boiler of boiling water last Friday. The little fellow was badly scalded and for some time there were little hopes of saving his life. Monday his mother took him to the hospitla at Rhinelander and he is reported getting along as well as could be expected.

Arrangements are now in progress, whereby the Minocqua High school is to have an art exhibit. Arrangements are being made with the Record Art Gallery of Minneapolis, who will loan schools or colleges pictures and statuary, in value from ten cents to fifty dollars each, on two hundred pieces. The school must agree to pay expenses both ways on the material, and all other money received must be expended in buying pictures of them.

ENTERPRISE

D. Edick from Oshkosh was in town last week looking over logging interests.

Miss Minnie Kushman left again Saturday for Rhinelander. Several young folks accompained her to Pelican.

Al. McDonald, who was working for Mr. Geo. Keeler, left for Fairchild to visit relatives.

It is reported by the trappers that wolves are numerous this winter. It is feared that after the timber is all cut they will have a good hiding place in the slashings and farmers will be in danger of losing their sheep.

A number of young people attended the dance Saturdap at Pelican.

Ad. Kushman left last week for Oshkosh to attend business college. A party was given the night before in honor of his departure by Mrs. R. Schoeneck.

August Kamke has been loading out some logs this week which are going to Elcho.

WICKLOW

The Ladies Aid Society will meet Thursday January 27 with Mrs. Roy Conant.

Annie Olson returned home this week after spending a few days with her brother at Manson.

Gunda Erickson who has been quite ill with pneumonia for the past week is slightly improving at the present writing.

Frank and A. D. Clements and family left Monday morning for Crockette, Texas where they will make their future home.

The Royal Neighbors will give a Masquerade dance in the Cassian hall Saturday night January 29. Prizes will be given. All are invited to come.

A number of lady friends of Mrs. Geo. Rendant surprised her last Thursday afternoon, the ocasion being her birthday. They presented her with a fruit dish.

Rev. J. H. Lewis of Tomahawk will hold services in the new church Sunday January 30.

ATTENDING RACE MEETING

D. F. Recker is at Ashland today in attendance at the annual meeting of the Tri-State Race Association. Dates will be fixed for the race meets next fall. The cities which comprise the association are Duluth, Superior, Ashland, Ironwood and Rhinelander.

ROBBERY AT ARBOR VITAE.

Report comes to this city that the Chicago, Milwaukee & St. Paul depot at Arbor Vitae was broken into and robbed of a small sum of money a few nights ago. The identity of the thieves is not known.

THE GUEST OF QUESNAY.

The opening chapters of The Guest of Quesnay, Booth Tarkington's new serial will appear in next week's New North. Watch for this fascinating story.

ROYAL TACT AND COURTESY

King Stanislas of Poland Proved Himself Possessed of Real Nobleness of Heart.

It is a great thing to be a king, and an even greater inheritance for a monarch to have always at his command tact and courtesy in addressing an inferior. Not all are fortunate enough to have it, but as Mme. Vigee LeBrun describes Stanislas, the unfortunate king of Poland, he is seen to have been the happy possessor of this more than royal charm.

His kindness was unequaled. I remember receiving myself a proof of it, which even now causes me to feel ashamed. Sometimes, when I am painting, I seem to lose sight of everybody and everything except my model, which has often caused me to behave in a very rude manner to those who happen to disturb me when at work.

One morning, being engaged in finishing a portrait, the king of Poland came to see me. I had heard the sound of horses at the door and guessed who it might be, but I was so much absorbed in my work that I felt vexed, so much so, indeed, that when he opened my door I called out, "I am not at home!"

The king said not a word, but put on his coat again and departed. As soon as I had quitted my palette I remembered how I had behaved, and felt so ashamed that I went that same evening to see the king, to make my excuses and to ask for forgiveness.

"How you greeted me this morning!" said he, as soon as he saw me, and added: "I can quite understand that when one disturbs an artist who is very busy it is annoying to her, so believe me, I do not feel at all vexed with you."

He made me remain to supper, all my behavior being forgiven.—Youth's Companion.

HERE IS THE PROOF

That the best body-building and strengthening tonic for

Delicate Children

—is—

Vinol

"My 9 year old daughter was weak, pale, and had no appetite. I gave her Vinol, and she began to thrive at once. She gained rapidly in weight, color and strength."—Mrs. W. H. GILMORE, Durand, Mich.

"My two children, who were puny and ailing, rapidly gained flesh and strength when I began to give them Vinol. I proved that Vinol is a splendid tonic for delicate children."—Mrs. C. ALLEN, New Bedford, Mass.

Vinol builds up healthy flesh and makes thin little limbs round and plump. Children love to take it.

We return people's money without question if Vinol does not accomplish all we claim for it. Try it, please.

John J. Reardon, Druggist, Rhinelander.

The Guest of Quesnay

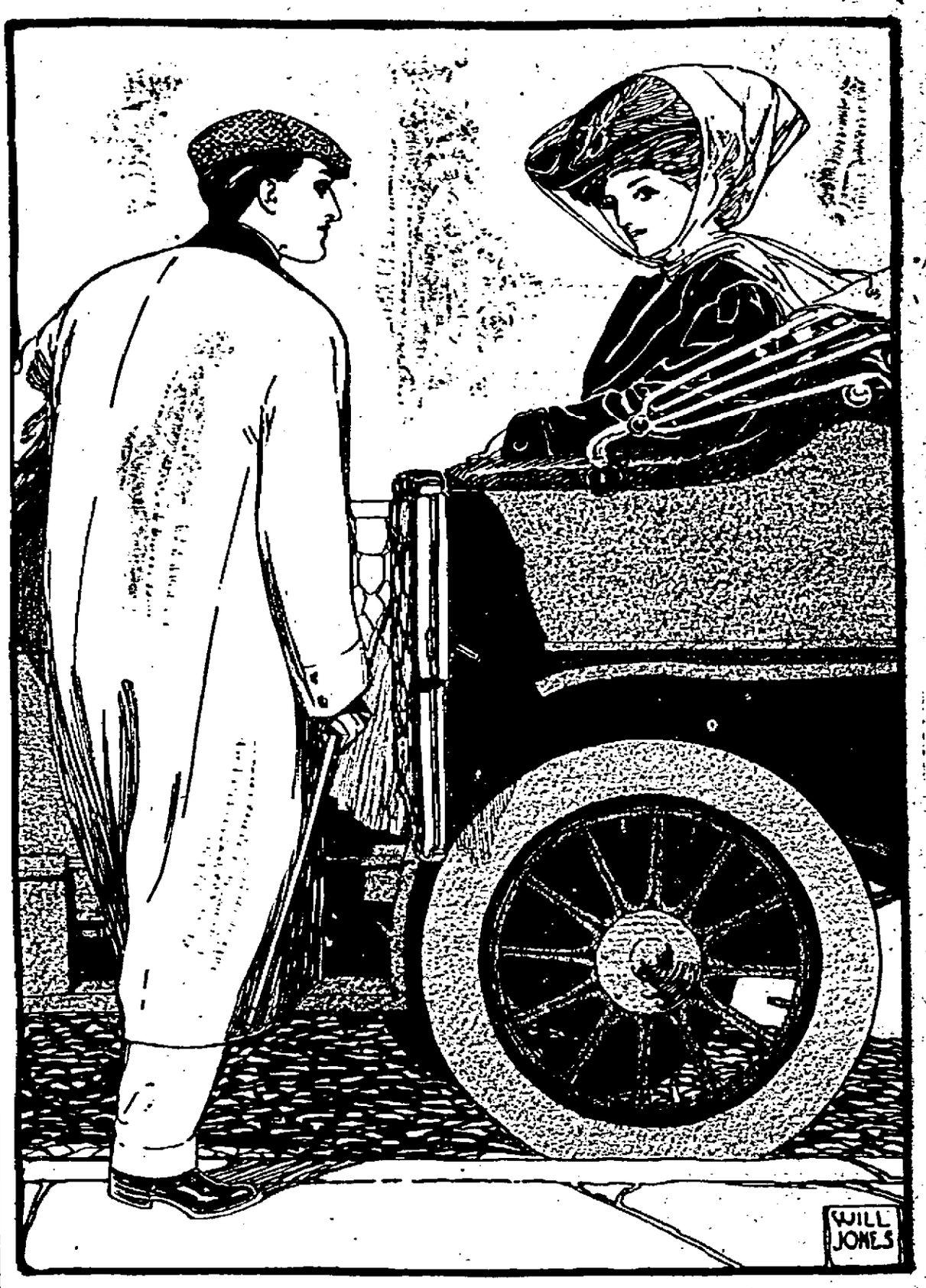

BY BOOTH TARKINGTON

Author of "The Man from Home," "The Conquest of Canaan," "The Gentleman from Indiana," "Monsieur Beaucaire," "The Two Vanrevels," Etc.

The Remarkable Outcome of An Automobile Accident

The story of a strange and curious psychic phenomenon and of the reward which came to a faithful wife.

A Mystifying Story Beautifully Written

Watch for opening chapter in next week's New North.

F. A. HILDEBRAND
Carries an up-to-date line of . . . . .
FURNITURE
A First-Class
Undertaking Department
In Connection.

STATE OF WISCONSIN.—CIRCUIT COURT FOR ONEIDA COUNTY

Union National Bank of Fostoria, Ohio, Plaintiff,

-- v.

Effie R. Johnson, W. J. Barter as administrator of the Estate of Samuel Barter, deceased, John H. Savage and Effie R. Johnson, as executrix of the last will and testament of Edward M. Johnson, deceased. Defendants.

The State of Wisconsin, To the said defendants and each of them:

You are hereby summoned to appear within twenty days after service of this summons, exclusive of the day of service, and defend the above entitled action in the court aforesaid; and in case of your failure so to do judgment will be rendered against you according to the demand of the complaint: a copy of which is now on file in the office of the clerk of the Circuit Court for Oneida County, Wisconsin.

RICHMOND, JACKSON & SWANSON, Plaintiff's Attorneys.

P. O. Address, Madison, Dane County, Wisconsin. jE-m3

The Smiths.

As to Smith, a correspondent points out that while there are now about 350,000 members of the great family in England alone, in Old Testament times, according to the first book of Samuel, "there was no Smith throughout the land of Israel." This verse the late Bishop Wilberforce spotted as the hardest one in the Bible to quote without smiling. — London Chronicle.

CHAS. NEUE
Painting and Decorating
Rhinelander, - Wis.

Adam Johnson
—Dealer in—
Staple and Fancy Groceries, Hay, Flour and Feed
Sole agent for Dr. Peter's Kuroki Best Blood Medicine. $1.25 per bottle. Oelold, a celebrated liniment 50c per bottle.
STORE 303 BROWN STREET

Kretlow's PHARMACY
Fancy Stationery
Drugs, Medicines
Perfumes and Toilet Articles
Also a complete line of Tablets in stock.
F. E. KRETLOW, Prop

Commercial Trickeries.

In Cuba they fatten little pigs on cocoanuts, and bake them into Christmas turkeys, and fine they say they are. Pick out cocoanuts that are heavy with water and sound solid when struck together. In Barbados and Trinidad they plaster pitch over the monkey eyes to keep the nut from spoiling.

The Soulless Corporation.

A burglar broke into the Clinton & Springfield station at Harrisonville. He found a rubber stamp and an ink pad, which he refused to take away, but he left a note to the agent. The note read: "W'at the 'ell's the country cummin' to when a big ralerode corporashun don't leve enough in its drawers to buy a pore man a meles vittles."—Kansas City Star.